

# Drainage

Permit: RELAY 65

Address: 475 Purchase St

Enters: Purchase St

Drain Plot: 67

Plot/Lot: 41/52

From Property of: Benvindo dos Santos Neves

DRAIN

# 475

Permit

No. Relay - 65

Purchase St.

W.S.

114' North of Russell St.

Enters

Purchase St. Sewer

Drain Plot No. 67

From Property of

PL

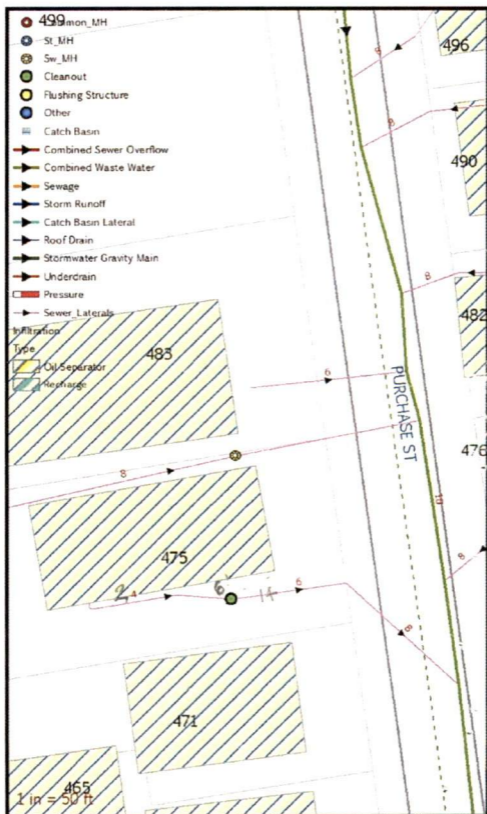

Coordinate System: NAD 1983 StatePlane Massachusetts (Mainland FIPS 5003) Feet  
 Projection: Lambert Conformal Conic  
 Datum: North American 1983

Antonio.Lemos@newbedford-ma.gov  
 April 2020

Russell St.

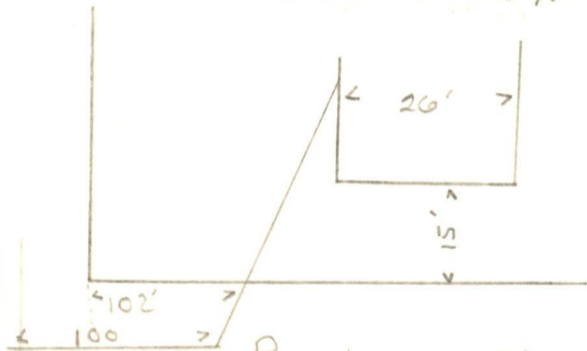

Purchase St.