

DRAIN

Permit

No. 9827-16

✓  
Deane St.  
Acush. Ave. to Borditch.  
enters Deane St. sewer.

6" pipe.

Aug. 10, 1916.

From Property of Louis Z. Diron.

Located n. s. Deane St.

Account Misc. Ledger

B. F. C. DEMELLO

Rowditch St.

M.H. centre  
Rowditch

Q

Deano

93.80

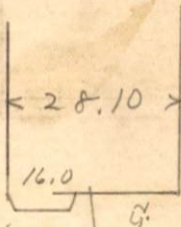
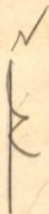

St.

X 22.4