

DRAIN

Permit  
No. 9648-16

Nash Rd.  
Brook to Church  
enters Nash Rd. sewer.

6" pipe.

April 6, 1916.

From Property of Louis J. Robitaille.

Located S. S. Nash Rd.

Account Misc. Ledger

BY F. O. DEMELLO

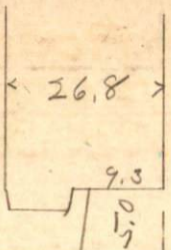

Church St.

15.2

34.50

Nash.

Rd.

