

DRAIN

Clinton St. ✓

Permit
No. 9377-15

Roach to Bronnell
enters Clinton St. sewer.

6" pipe.

July 14, 1915.

From Property of Mary A. Riley

Located n.s. Clinton St.

Account Misc. Ledger

BY F O DEMELLO

Brownell St.

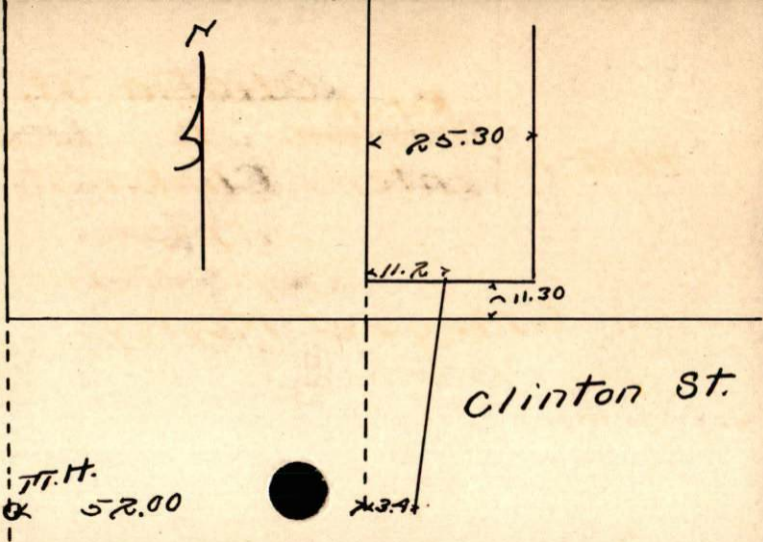

Clinton St.

77.17.
52.00

3.4

25.30

11.20

11.30