

DRAIN

Permit

No. 9000-14

Bowditch St.

Tinkham to Nash Rd.

enters Nash Rd. sewer

6" pipe

August 24, 1914

From Property of Louis Poulette,

Located S. E. cor. Nash Rd.

Account Misc. Ledger

MAHBY R C DEMELLO

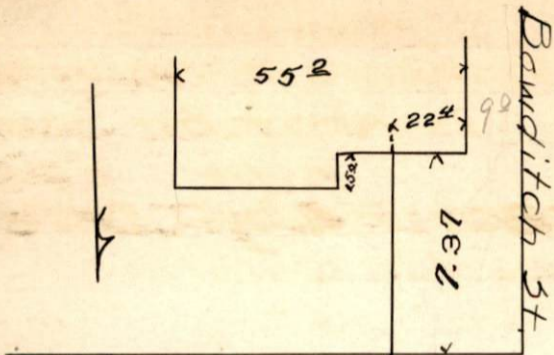

Nash Rd



346<sup>2</sup>7