

DRAIN

Permit
No. 8594-13

Shaw St
Acushnet Ave to Bowditch
enters Shaw St sewer
6 in. pipe

Dec. 13, 1913

BY F C DEMELL

From Property of Josephat O. Manny

Located n.e. Shaw St.

Account Misc. Ledger

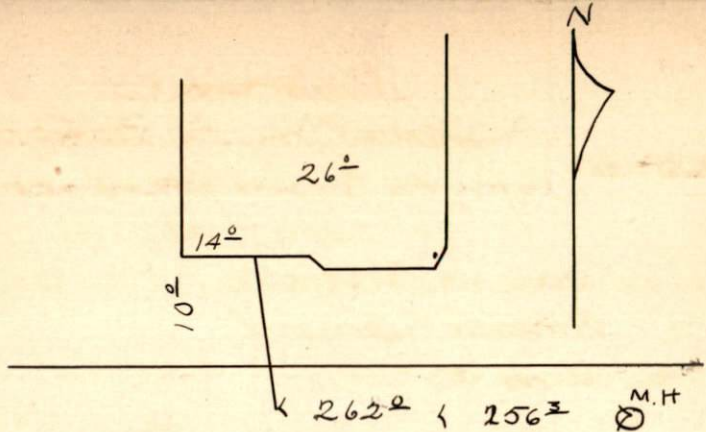

Shaw

St



Note - M.H. is 2nd
w. of A. Ave.