

DRAIN

Permit  
No. 8008-12

Nash Rd  
Hope to Diman  
enters Nash Rd sewer  
6 in. pipe

Oct 2, 1912

From Property of John R. Barrett

Located S.S. Nash Rd

Account Misc. Ledger

F O DEMELLO

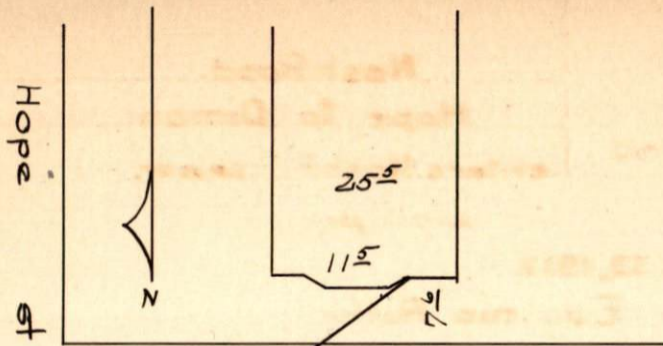

< 35'12"

X 7  
356

  
Nash Rd