

DRAIN

Permit
No. 7802-12

Central Avenue.

~~Acushnet Ave to Bowditch~~ ^{to Brook}

enters Central Ave. sewer.

6 inch pipe

October 29, 1912

BY F O DEMELLO

From Property of Michael Stys.

Located Central Ave. ^{South} north side.

Account Misc. Ledger

Bowditch St.

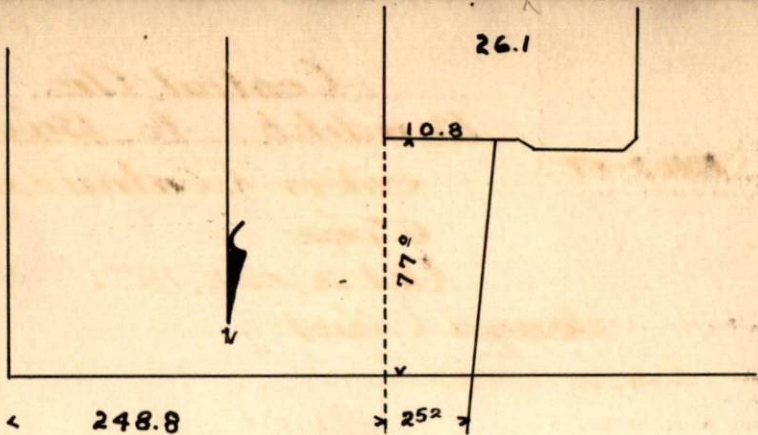

Central St.