

DRAIN

Permit

No. 7278-11

Phillips Avenue

Acushnet Ave. to Bowditch

Enters Phillips Ave. Sewer
6 in. pipe

Oct. 14, 1911 at 10 A.M. by F. C. DE MELLO

From Property of Wesley Methodist Society

Located n.s. Phillips Ave.

Account Misc. Ledger

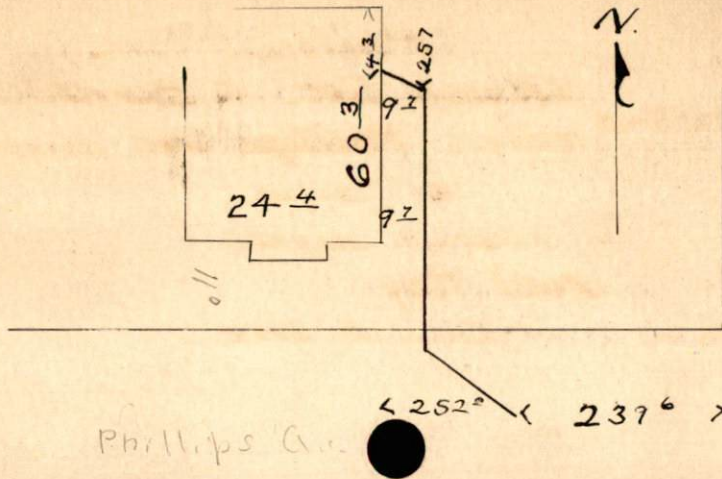

Phillips Ave.

Av. Ave.

$\angle 252^\circ$ $\angle 237^\circ$