

DRAIN

Permit

No. 6863-11

State Street

Linden

to

Weld

Enters Weld St. Sewer

May 5 1911 10 a.m. by F.C. DeMello

From Property of David Metthe

Located 223 State St., w.s.; south of Weld through

Account Misc. Ledger Private drain.

Linden St.

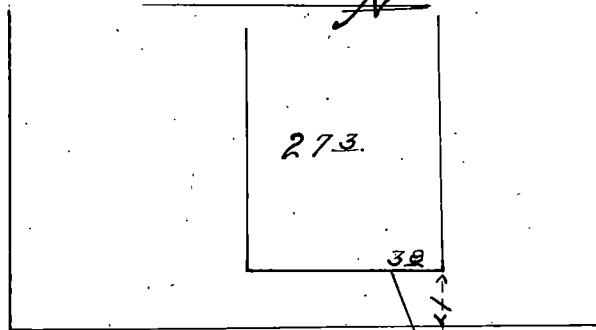

< 1652 x 273

State

St.

162.2  
27-3  
189