

✓  
DRAIN

Myrtle St.

Permit

No. 6492-1902

Cedar Grove to Peckham  
Enters Myrtle St Sewer

May 19 1902 at 11 AM

5" p.  
BY F. C. DE MELLO

From property of

C. T. Brownell

Located

Myrtle

Account Misc. Ledger

p 330

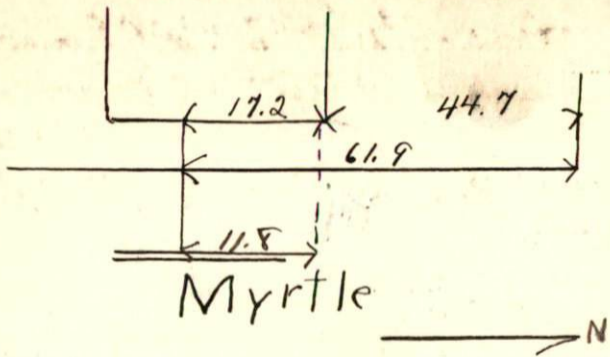

Myrtle

Peckham