

DRAIN

Permit

No. 6470-10

Court Street

Reed to Francis

Enters Court St. Sewer.

6" pipe.

Dec. 5, 1910 at 1 P.M. by F.C. DeMello

From Property of Annie M. Meade

Located 461 Court St. cor. of Francis Street.

Account Misc. Ledger

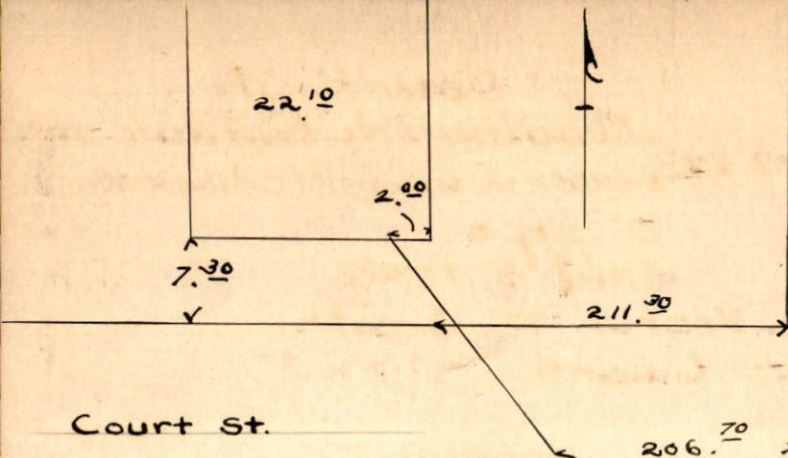

22.10

7.30

2.00

211.30

Court St.

Reed St.

206.70