

DRAIN ✓

Permit

No. 6195-10

Earle Street

Front to Acushnet Ave.

Enters Earle St. Sewer.

6" pipe.

Sept. 24, 1910 at 1 P.M. by F.C. De Mello

From Property of Edward Geary

Located S.S. east of Acushnet Ave.

Account Misc. Ledger

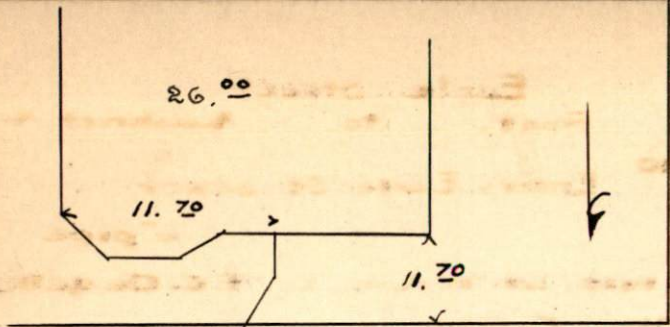

Acushnet Ave.

20.80°



105.00°

Earle St.