

✓
DRAIN

Holly St.

Permit

No. 5963-1901

Bowditch to Brook.

Enters Holly St Sewer

122³⁰ n of Bowditch (branch 6), 5" May 2
1901 at 11 AM by F. G. Le Mellot

From property of

Mary Brozels

Located

Holly S.E. 127.3 n of Bowditch

Account Misc. Ledger

p224

Holly St.

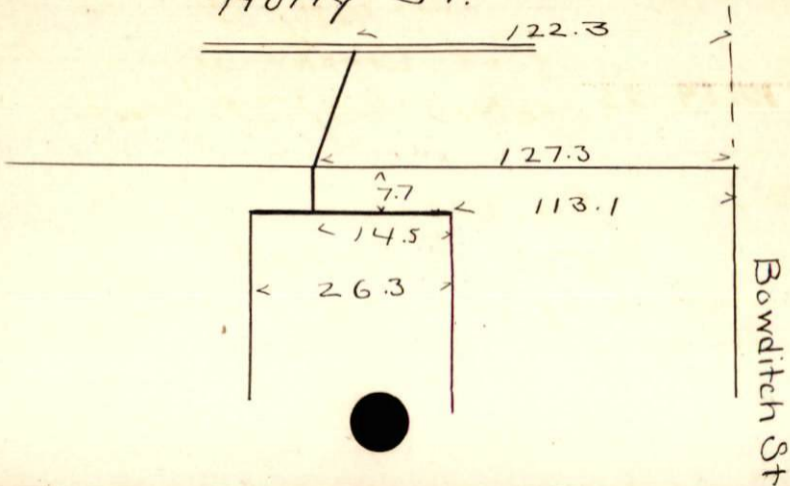

Bowditch St