

✓  
DRAIN

Permit

No. 2609-1895

Clark St

Myrtle to Ashland  
Centers Clark St Sewer

24<sup>th</sup> eof Ashland, (branch 27) 5" p. May 2 1895 at  
11 AM by F. C. Lee Mello

From property of

Ralph Barber

Located

Clark ss 16<sup>th</sup> eof Ashland

Account Misc. Ledger

p 118

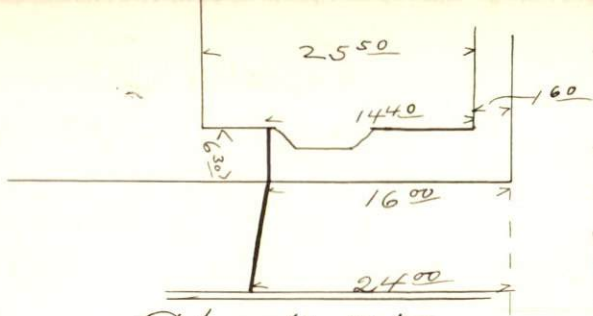

Clark St

Fishland St