

REPAIR 5/30/2018

R. KADESH EXCAVATION

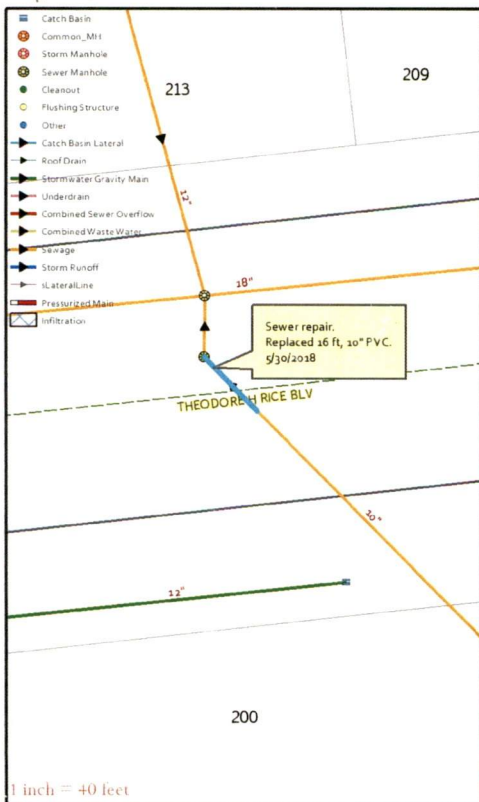

Coordinate System: NAD 1983 StatePlane Massachusetts Mainland FIPS 2001 Feet
Projection: Lambert Conformal Conic
Datum: North American 1983

Antonic.Lemos@newbedford.ma.gov
May 2018

Drainage

#200

Permit: 24681-2018

Address: 200 Theodore Rice Blvd

Enters: Theodore Rice Blvd

Drain Plot: 213

Plot/Lot: 136/323

From Property of: Highland NB Associate Partnership