

DRAIN

Permit

No. 2385-1906

Myrtle St.
Linden to Austin

Relay drain

5" p. June 1906 at 10 A.M. by
G. B. Lee Mello.

From Property of

Annie Crompton

Located

7 Myrtle St

Account Misc. Ledger

p 40

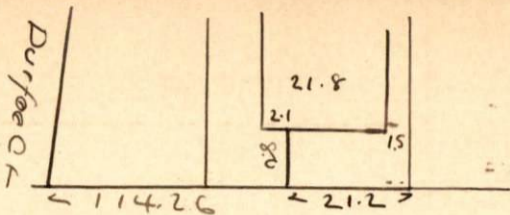

Covered by
new macadam

Myrtle St

→ 11