

DRAIN

71 NORWELL ST.

Permit

(CES.) S. / Cove Rd.

No. 23090-2001

Enters

NORWELL ST.

Drain Plot No.

DP 24

From Property of

MADELAINE PRZEWOZENY

Inspected by Peter Scieszka on 6/22/01.



NOIRWELL ST.

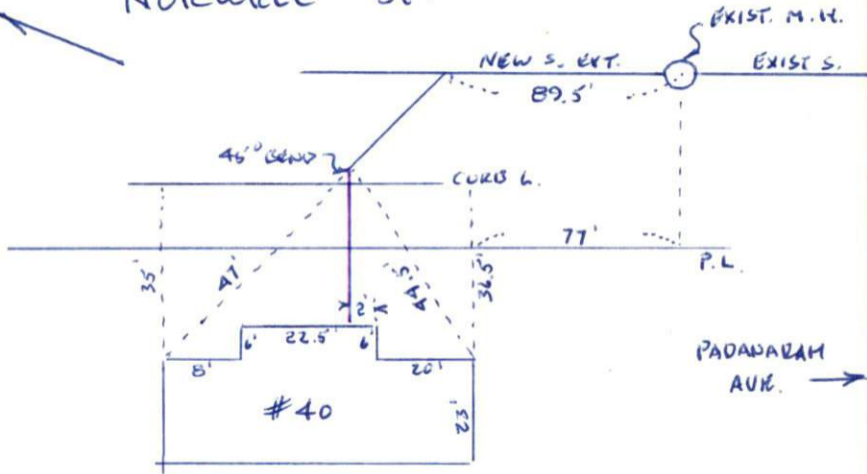

PADANARAH AVE. →