

DRAIN

CLARA ST. N.S.

Permit

W. OF E. RODNEY FR. BLVD.

No.

19283-74

Enters

CLARA ST. SEWEIL

Drain Plot No.

14

From Property of

LEONARD ROTCHE

ADDRESS : 1475 E. ROD. FR. BLVD.

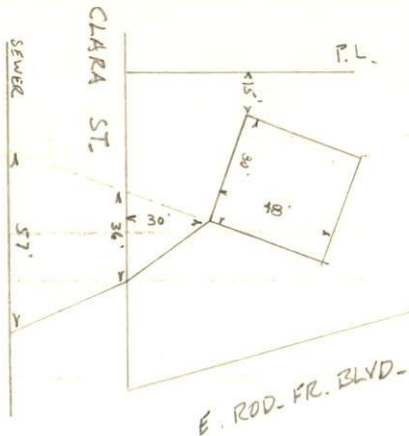

PLOTTED FROM
AERIAL PHOTO