

✓
DRAIN

Cove Rd

Permit

No. 1899-1893

County to Crapo
Center Cove Rd Sewer

258²⁰ w of County (branch 714) 5" x Oct
31893 at, DA Mely John Gifford

From property of

Antone Perry

Located

Cove Rd sec 27²⁰ w of County

Account Misc. Ledger

1

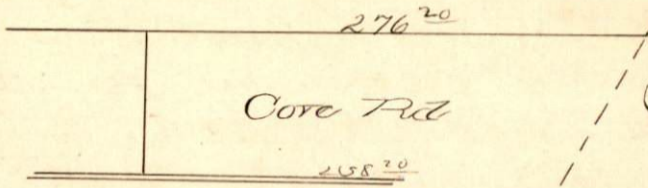

276²⁰

Cove Rd

258²⁰

County Sc