

DRAIN

Betterville Ave

Permit

No. 1670-1893

Beette to Sawyer

Centers Belle Ave. Sewer

1444³⁰ sof Sawyer branch 16), 5" \times 7", June 19

1893 at - 10 AM by John Gifford

From property of

Joseph D. Ortrader

Located

Belle Avenue 75th nof Belle -

Account

Misc Ledger

—

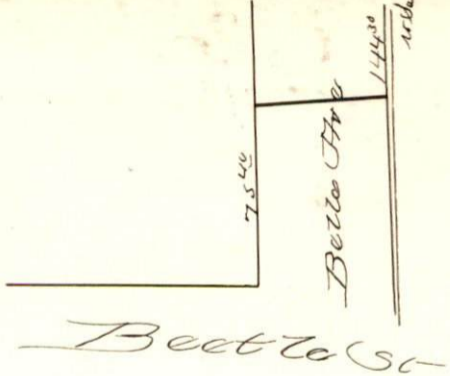

Beet to go