

DRAIN

#38

Permit

No. 16315-53

Chancery st.

E.S.

S. of Clinton St. (N. of Maple St.)

Enters

Chancery St. sewer

Drain Plot No.

63

From Property of

Frank Santos

1/4/2019 REPAIR

Clinton St.

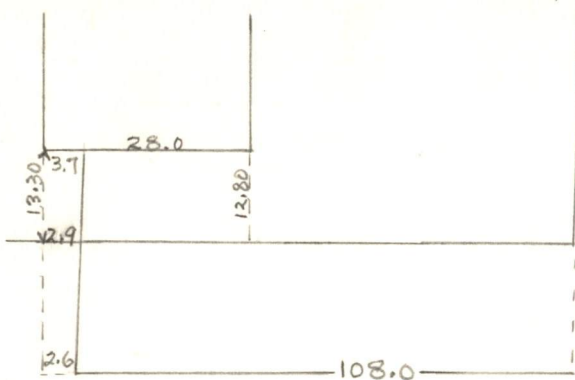

N ←

Maple St.

Chancery St.

# Drainage

Permit: 16315/1953

Address: 38 Chancery St

Enters: Chancery St

Drain Plot: 63

Plot/Lot: 45/439

From Property of: Donald B Wilkinson

