

DRAIN

Permit

No. 15533-49

ROCHAMBEAU ST.

W.S.

Carlisle to Brooklawn Ave.

enters Rochambeau St. sewer

From Property of

Joseph Nunes Jr.

Located

Amount Misc. Ledger



$$12.6 \times 3 = 4.20$$

Carlisle St

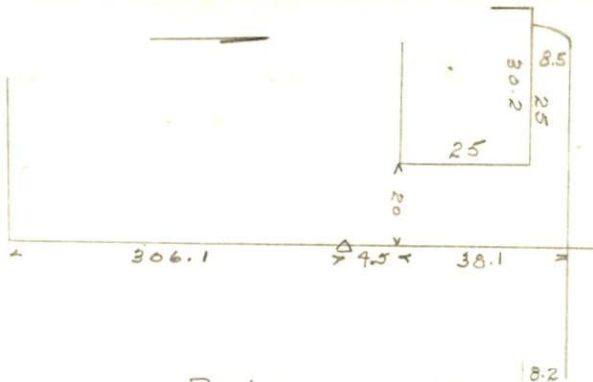

Rochambeau St