

DRAIN  
PLOT 153

Permit  
No. 15501-48

ASHLEY BLVD.

W.S.

Irrington to Carlisle St.

enters Ashley Blvd. sewer

From Property of Arthur Jansen

Located

Amount Misc. Ledger

$$5.7 \times 3.6 = 2.28 \text{ W.W.}$$

Irvington St.

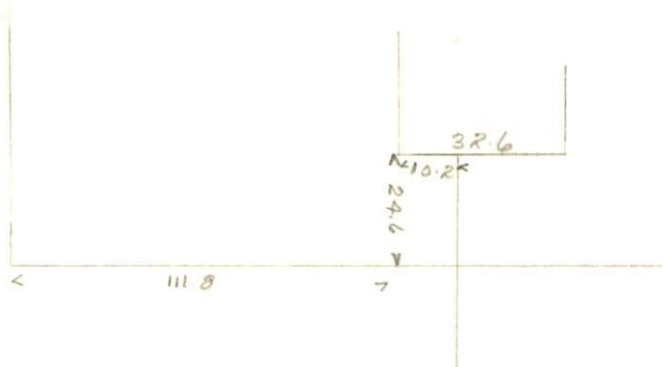

Ashley Blvd.