

DRAIN

Nelson St.

Permit

No. 1411-1892

County, to be laid  
enters Nelson St. sewer

715<sup>30</sup> e of Crapo (77 and 71) 5" p. Dec.  
29, 1892 at 2 P.M. by John Holland

From property of

Bartholomew Noel

Located

Nelson n. s. e of Crapo

Account

Mrs. Seelyer p. 470

CTC 170

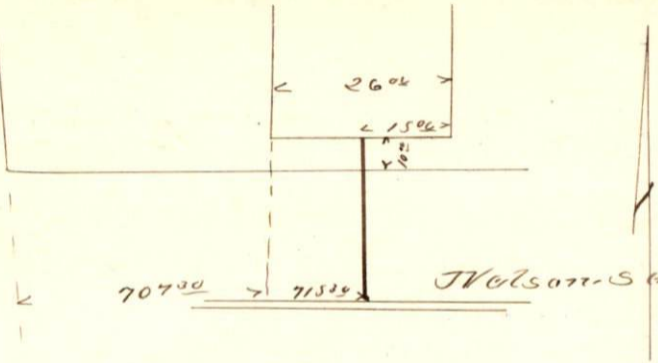

70730

71539

JWELSON-S 6