

DRAIN

Permit

No. 12410-23

✓
Belleville Rd.
west of Ashley Blvd.
enters Belleville Rd. Sewer.
6" pipe

AUG. 9, 1923

From Property of

Joseph Lafrance.

Located

s.s. Belleville Rd.

Account Misc. Ledger

Ashley Boul

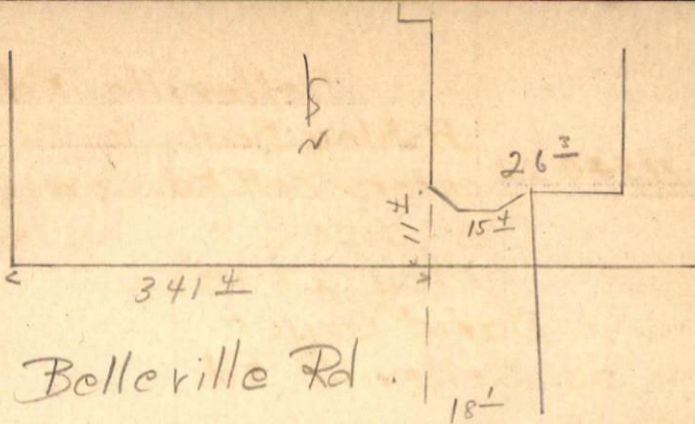

Bellerille Rd.