

DRAIN

Permit

No. 11599-22

From Property of

Located

Account Misc. Ledger

✓
Query St.
Arlington to Rushnet Ave.
enters Query St. Sewer.
4" pipe
May 29, 1922.
Anatole Caron
S.S. Query St.

drain enters lot
account 5 year ruling
new street surface.

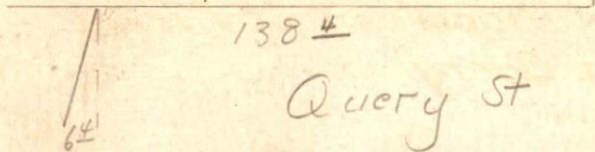

Arlington St.

Query St