

V
DRAIN

Permit

No. 1152-1904

Orchard St

Core Rd to Mill Rd #4

Enter Orchard St Sewer

5" pipe

June 14 - 1904 at 11 A.M. BY F. C. DE MELLO

From property of Rotch Mill.

Located South Orchard.

Account Misc. Ledger page

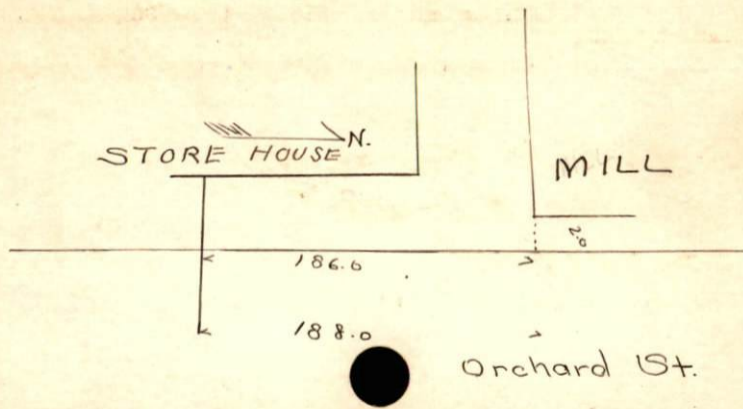

STORE HOUSE N.

MILL

186.6

188.0

2.0

Orchard St.