

DRAIN

Permit
No. 10618-19

Nash Rd. ✓
Acush. Ave. to Bowditch
enters Nash Rd. Sewer

6" pipe
Oct. 26 1919

From Property of Eugene E. Barthelemy

Located n.s. Nash Rd.

Account Misc. Ledger

BY F O DEMELLO

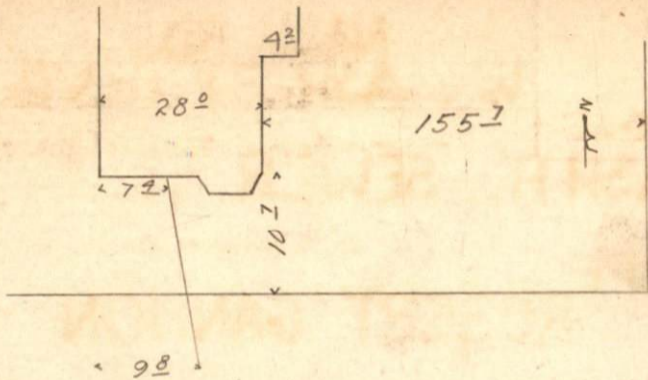

Acushnet Ave.

Nash Rd.