

APPLICATION No.: 9680

TAP CLEARED

LOCATION: 110-110A Rockland St

DATE

BEF.

AFT.

REMARKS

OWNER:

5/17/96 Ream

31-313

MEASURES:

Nov 10, 1899

E X Bonney St

64.1 ft

N X S Line Rockland St

7.5 ft

W X E Line House

0.7 ft

1" Copper Service

12/12/2018 Lead Service Replacement Program

Phase 1, Contractor P Gioioso &amp; Son

Type CU, Diameter 1in, Water pressure 98

Distance from main to curb stop (ft) 7

Distance from curb stop to meter (ft) 18

Distance from curb face to curb stop (ft) 2

Depth of service (ft) 4.5

Total length of new pipe installed (ft) 18

Curb stop replaced: No size 3/4"

Corporation replaced: No size 3/4"

Ball valve replaced: Yes size 1"

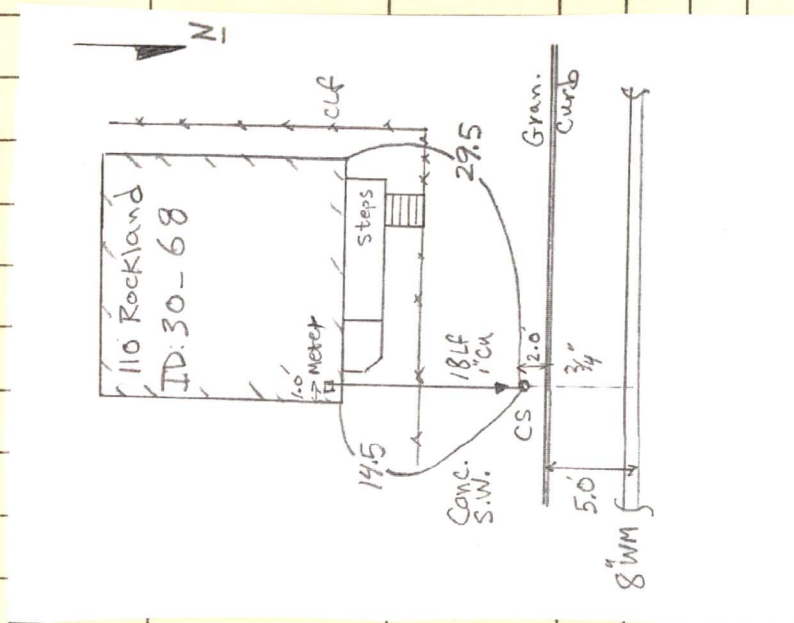
[illegible]

APPLICATION No.: 8392

TAP CLEARED

LOCATION: Rear 110 RocklandOWNER: John Medeiros

P. 30 - L. 68

DATE

BEF.

AFT.

REMARKS

5/17/96: tap reamed

MEASURES:  $\frac{1}{2}$ "

E from	Bonney (South)	64.9 ft.
N from S line	Rockland	7.5 ft.
E from W line	House	4.5 ft.

Feb. 22, 1984 - Renewed from  $\frac{1}{2}$  ft. outside curb stop  
to property line.

7 ft. 4 in. -  $\frac{3}{4}$ " copper tubing

1 -  $\frac{3}{4}$ " curb stop 1 stop box

2 -  $\frac{3}{4}$ " x  $\frac{5}{8}$ " lead to copper adaptors XXS

May 17, 1996 Ch.90 reconstruction

Todesca Corp renewed from main to curb stop

Cont. supplied all stock & will maintain trench

7.3ft  $\frac{3}{4}$ " copper tubing 1- $\frac{3}{4}$ " curb stop

1- Caldwell stop box 1- $\frac{3}{4}$ x $\frac{5}{8}$  Fig 413

Insp. F Bento



[illegible]

## CHARGE OUTS

[illegible]