

4286

APPLICATION No.:

LOCATION: 25 Thompson St

TAP CLEARED

OWNER:

31-313

MEASURES: W X County St 94.9 ft  
S X N Line Thompson St 7.5 ft  
W X E Line Home 7.6 ft

1" Copper Service

11/14/2018 Lead Service Replacement Program

Phase 1, Contractor P Gioioso &amp; Son

Type CU, Diameter 1in, Water pressure 90

Distance from main to curb stop (ft) 21.4

Distance from curb stop to meter (ft) 11

Distance from curb face to curb stop (Ft) 1.7

Depth of service (ft) 4.3

Total length of new pipe installed (ft) 21.4

Curb stop replaced: Yes size 1"

Corporation replaced: Yes size 1"

Ball valve replaced: no size 3/4"

Remarks: 1-3/4 union installed 11f outside curb stop

DATE

BEF.

AFT.

REMARKS

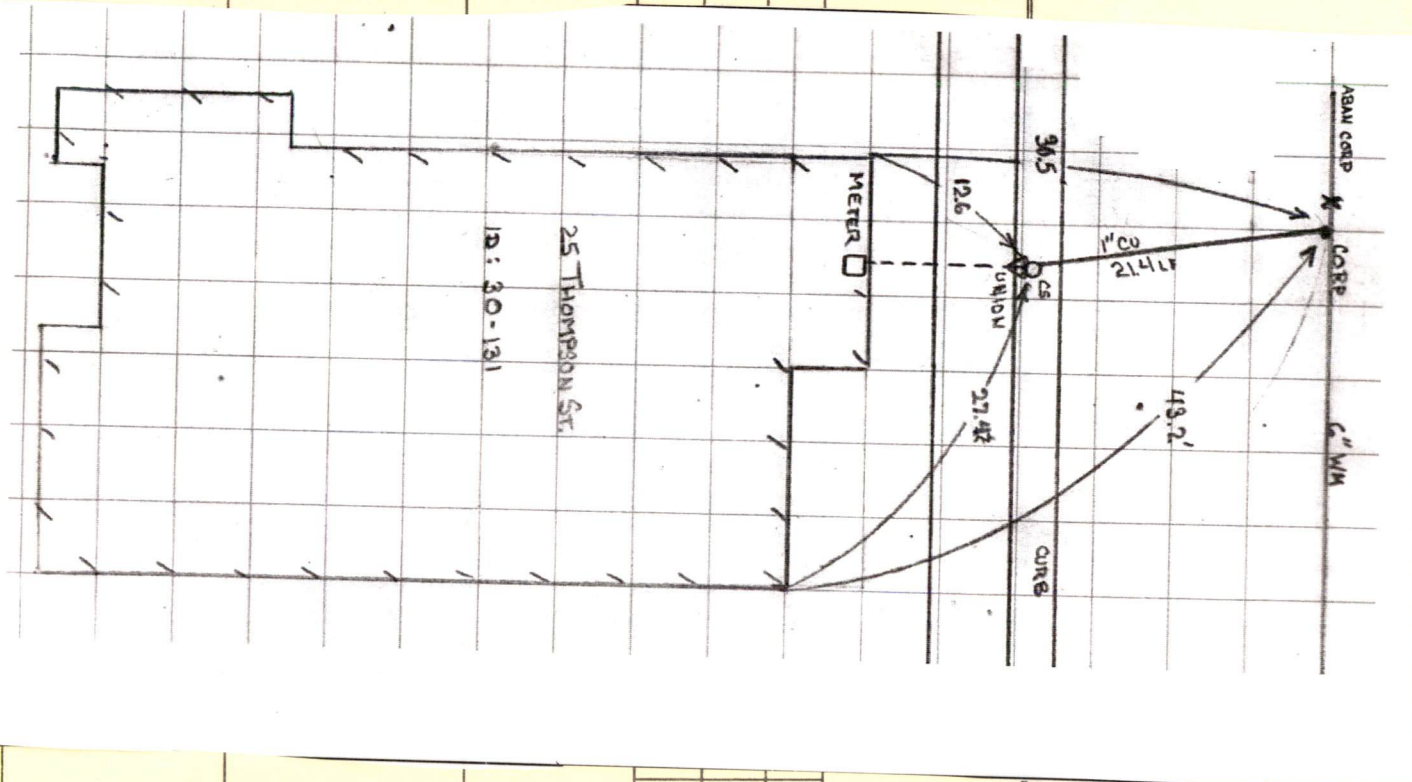
[illegible]

APPLICATION No.: 8170

TAP CLEARED

LOCATION: 25 ThompsonOWNER: A Shuster

MEASURES:

3/4"

W from

County

115.9 ft.

S from N line

Thompson

8.9 ft.

E from W line

House

1.8 ft.

-----  
~~September 17, 1969 Renewed from 6" outside curb stop to inside the cellar.~~

~~15 ft. of 3/4" copper tubing 1 3/4" Hays curb stop~~

~~1 wipe joint 2 2 3/4" meter couplings~~

NOT READING!

Sept 17, 1996:

Renewed from main to a point 1-1/2ft

Stock: 1-1/2ft 3/4" copper tubing 1-3/4x5/8 lead-cop adapt.xs

1-3/4" corporation tap (new tap on new piece of main)

NOTE:

This service should be killed at tap Is no longer in use  
has open pipe in cellar Off at curb stop

25 Thompson St. is now using service # 4286 L.Souza

INACTIVE SERVICE

DATE

BEF.

AFT.

REMARKS



[illegible]

## CHARGE OUTS '

[illegible]