

393 Cottage St

APPLICATION No.:

TAP CLEARED

LOCATION:

DATE

BEF.

AFT.

REMARKS

OWNER:

31-313

MEASURES:

3/31/2020: Lead service line replacement program
phase 1:

contractor P.gioioso & sons

Type: COPPER Diamter 1inch: Water Pressure PSI

Distance from main to cur l stop(ft) 5

Distance cur l stop to meter 11

Distance from cur l face to cur l stop 1.8

Depth of service 3.8

Total Length of new pipe installed 16

cur l stop replaced - yes size 1inch

corporation replaced - yes size 1inch

ball valve replaced- yes size 1inch

METER HISTORY

CHARGE OUTS

DATE	SET OUT	SIZE	MAKE	NUMBER	READING	TEST	REMARKS
------	---------	------	------	--------	---------	------	---------

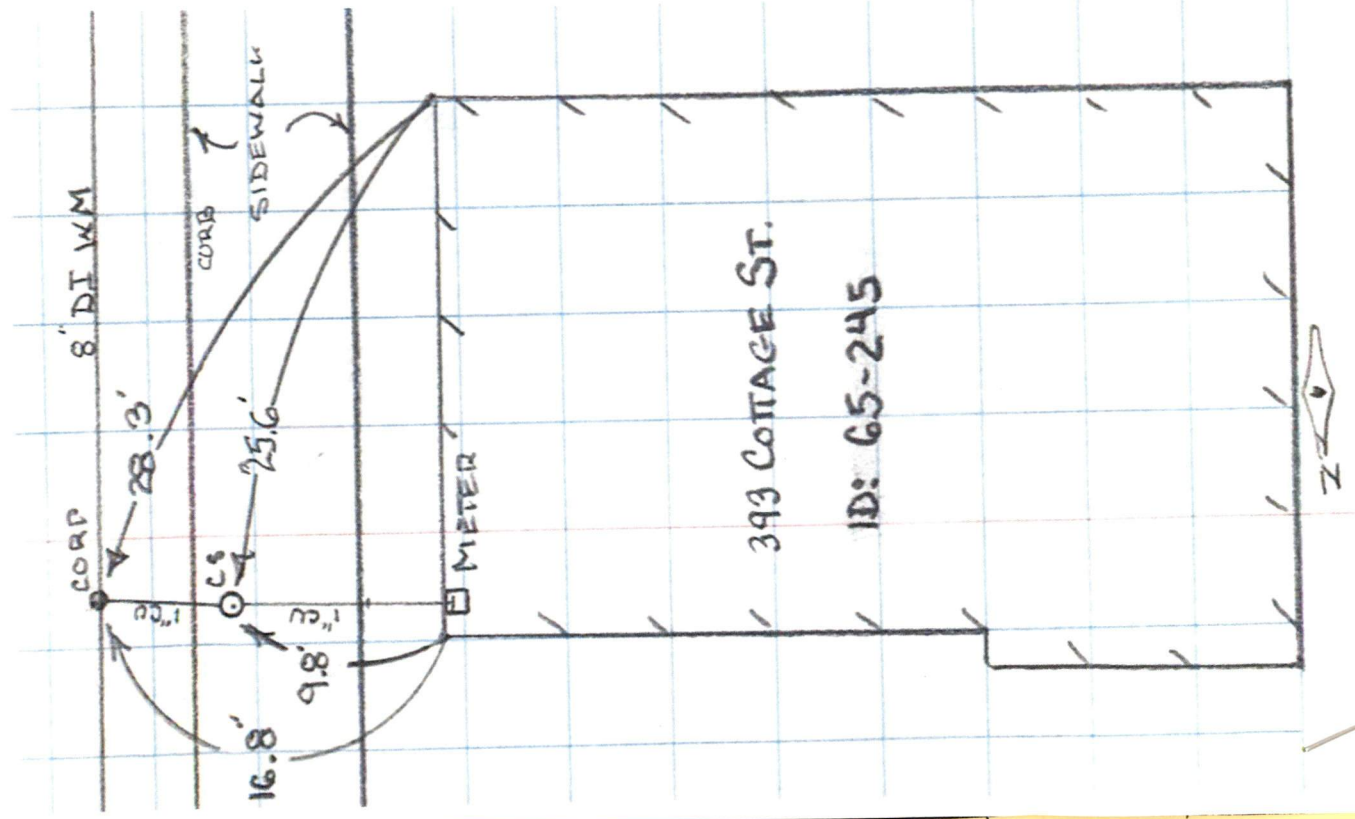

Remarks:

APPLICATION No.: 3064 3/4"

TAP CLEARED

LOCATION: 393 Cottage St.

OWNER: Amrah M. Thomley

MEASURES: $3/4''$

From

E from W line

S from N line

Sycamore

Cottage

House

91.2 ft.

6.0 ft.

1.4 ft.

1/14/94: Renewed from 1ft outside curb stop to a point 2ft

Stock: 3ft 3/4" copper tubing 1-3/4" curb stop

1-Caldwell stop box 2-3/4x5/8 lead-cop adapt.xxs

=====

water in cellar / 2-28-94

Feb. 28, 1994	Cellar flooded. Mud in curb stop. Blow out box by Augusto. Hansen checked later found meter cplg. leaking. - Tightened.	Checked Duarte.		
---------------	---	-----------------	--	--

November 14, 2002: Renewed from main to proeprty line; 14 ft.-

3/4" copper tubing; 1 - 3/4" curb stop; 1 - caldwell stop box;

1 - 5/8 x 3/4 lead to cop. adapt. XXS; 1 - 3/4" corporation tap;

1 - 8" x 3/4 service saddle

3/31/2020:Lead service replacement program Phase 1

See Attached
card \rightarrow

METER HISTORY

CHARGE OUTS

[illegible]