

APPLICATION No.: 34014

LOCATION: <sup>62</sup> Seth Daniel ES 186' S x Rosa Drive

OWNER: 31-313

MEASURES: 1" COPPER P.136 L.480

S x S	Line Rosa Drive	95.0'
W x E	Line Seth Daniel	7.5'
S x N	Line House	9.8'
N x S	Line Garage	41.0'
w x W	Line House	28.0'
Main to property line		32.0'
Pipe inside property		23.0'

8-28-18: New Service installed by RJ CANESSA; Inspected by Manuel Rose

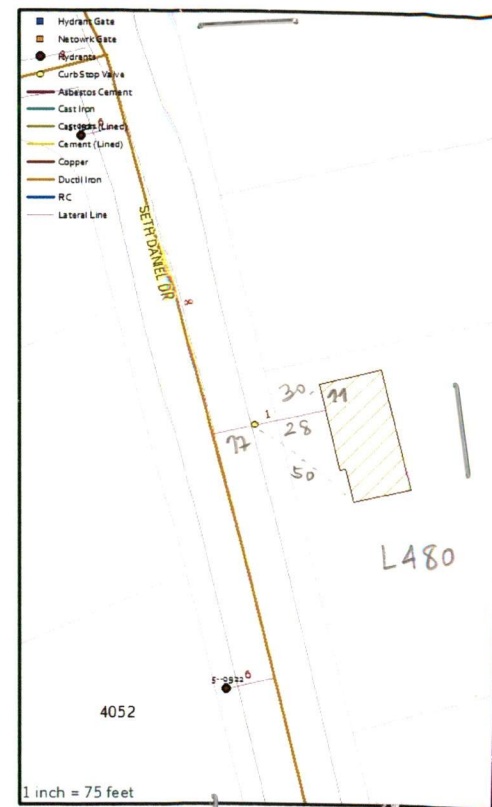

1 inch = 75 feet

Coordinates & datum: NAD 1983 StatePlane Massachusetts North of 1° 19' 30" East  
Projection: Lambert Conformal Conic  
Datum: North American 1983

Author: James J. Rose, Jr.  
August 2018

[illegible]

## This image shows a blank, aged, cream-colored page, likely an endpaper or flyleaf of a book. The paper has a slightly textured appearance with some faint smudges and discoloration, characteristic of old paper. The left edge of the page shows the binding of the book, and the overall tone is a warm, off-white or light cream.