

192 APPLICATION No.: 30364
LOCATION: E.S. River Rd., S x Truro S t.

OWNER: Leonard & Joan Russell

MEASURES: 1" C opper August 7, 1986

S x S line Truro S t. (boundstone) 91.0 ft.
W x E line River Rd. 6.6 ft.
S x S line house 6.0 ft.
W x W line house 39.6 ft.

Main is 32 ft. W x E line.

Feb. 25, 1987 While Tilcon was digging to install sewer they pulled service from tap. Repaired from tap to a point 2 ft. west of curb stop.
19 ft. - 1" copper tubing 1 - 1" cop to cop cplg. comp.

Feb 26 & 27, 1987 While Tilcon was digging to install sewer a stone hit tap - Had to install a new tap and reconnect service after work was done. Main had to be shut down. 1 - 1" Corporation tap.

Nov 18, 1996: Hole in 8" main New 1" t ap for house #192A

Stock: 1-8"x1" Adams wraparound 1-1" tap-Ford

1- 1"x1" copper - copper 1ft 1" copper tubing

TAP CLEARED

DATE BEF. AFT. REMARKS

RD.
RIVER

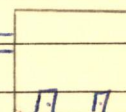

FRONT DOORS

[illegible]

CHARGE OUTS

[illegible]