

1105

APPLICATION No.: 27569

TAP-CLEARED

LOCATION: W.S. Shawmut Ave., S x Nash Road

OWNER: New Bedford Water Dept.

MEASURES: 8" C.L.C.I. 9-11&12-67
 S from S line Nash Rd. 246.5 ft.
 E from W line Shawmut Ave. 33.0 ft.
 S from N line Bldg 45.0 ft.
 E from E line Bldg. 130.2 ft.
 Main is 33 ft. E x W line.

Oct. 6 & 7, 1998 Repaired leak at 8" tapping sleeve. REMOVED the 8" tapping sleeve,
 8" tapping gate valve, 8" offset & replaced with:

- 1 - 8" x 8" x 8" Tee, Mech.
 - 2 - 8" Smith Blair #441 transition cplgs.
 - 1 - 8" Mueller Gate Valve, MEch.
 - 1 - 8" Offset, 18" c-c, mech.
 - 1 - 8" Smith Blair #441 Cast cplg.
- Total of 8.4 ft. - 8" Ductiile pipe
 See sketch for installation
 St. cut: 10' x 5' Warr & 4' x 4' Warr

 3/4/08 - City repaired leak with a Bell clamp.
 Foreman: Bill Days

DATE

BEF.

AFT.

REMARKS

10/5/98 984006266

10-21-04 tree 8:30 2004-430-0586

3-4-08 2008-090 2373

[illegible]

CHARGE OUT\$

[illegible]

APPLICATION No.: No ser. number

TAP CLEARED

LOCATION: 1105 Shawmut Ave.

OWNER: New Bedford Water Dept.

MEASURES:

W x W line Shawmut Ave. 314.0 ft.

Corp. tap is 5 ft. E x pole No. 7726

Stop box is 6 ft. E x pole No. 7726

Stop box is 13.6 ft. N x Pole No. 7726

Stop box 15 ft. S x S line Shawmut Ave.

NOTE: Pole No. 7726 is the 4th pole W x Shawmut Ave.
on the road to the Incinerator.This service is a faucet on the south side of the bldg.
used to wash trucks.

Taps Solid Waste Service # 14782

DATE

BEF.

AFT.

REMARKS

[illegible]

#27569

NASH ROAD



SHAWNEE AVE

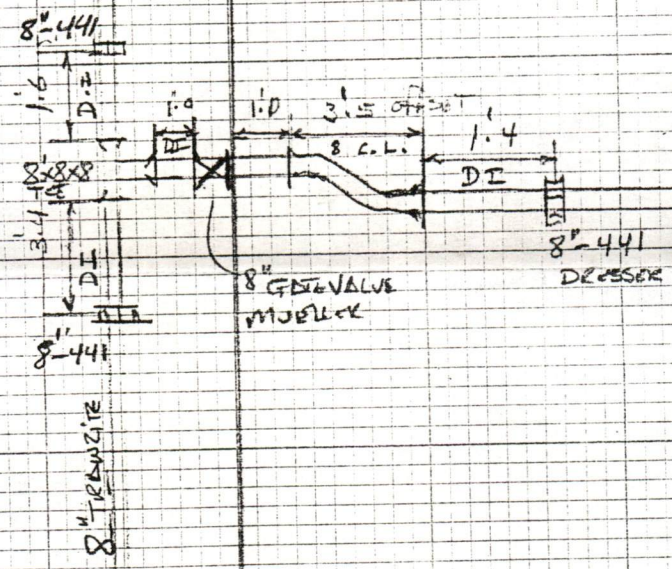

1105 SHAWNEE AVE
WATER DEPT

WORK DONE:

10-6-98 LEAK AT JOINT AT TEE NEED TO REPLACE
10-7-98 TO MECH. JOINTS.

WEN: ALVIN RAMOS
GLE JARKE
FLORENT
MONIZ