

APPLICATION No.: app. 24363

TAP CLEARED



LOCATION: ~~24~~ No. Front

Bill on Domestic # 24364

DATE	BEF.	AFT.	REMARKS
------	------	------	---------

OWNER:

MEASURES:

8"

N from	Wamsutta	<del>394.9</del>	394.4 ft.
E from W line	Front	<del>9.5</del>	14.0 ft.
N from S line	Mill	8.7	

F  
I  
R  
E  
  
S  
U  
P  
P  
L  
Y

Sept. 1989 Relocated ser. Y from old abandoned 8" main to new 8" ductile main as part of new sewer & drain project:  
Renewed from new 8" x 8" x 8" tee on newly installed 8" ductile main to a point 11 ft. from main: see sketch

Measures of new 8" gate valve: N x N line Wamsutta S t. 394.4 ft.  
E x W line No. Front S t. 14.0 ft.

01.27.2025 Contractor JLC Construction Inspectors Percy Reynolds / Devin Ponte  
Inspection done on repair to domestic service (24364) at this time it was discovered that the fire supply (24363) had been disconnected (at time unknown) and is no longer being used. Domestic line is running up the center of the 8" fire supply tap at city main.

SEPT. 1989

DRY WEATHER ADJUSTMENT FACILITIES PROJECT  
NEW BEDFORD, MA.

WATERMAIN RELOCATION NO. FRONT BETW. LOGAN &amp; WAMSUTTA

NO. FRONT ST - CONNECTIONS OF EXISTING SERVICES TO NEW MAIN

① 8" FIRE SERVICE TO NATIONAL WHOLESALE COMPLEX

#24363

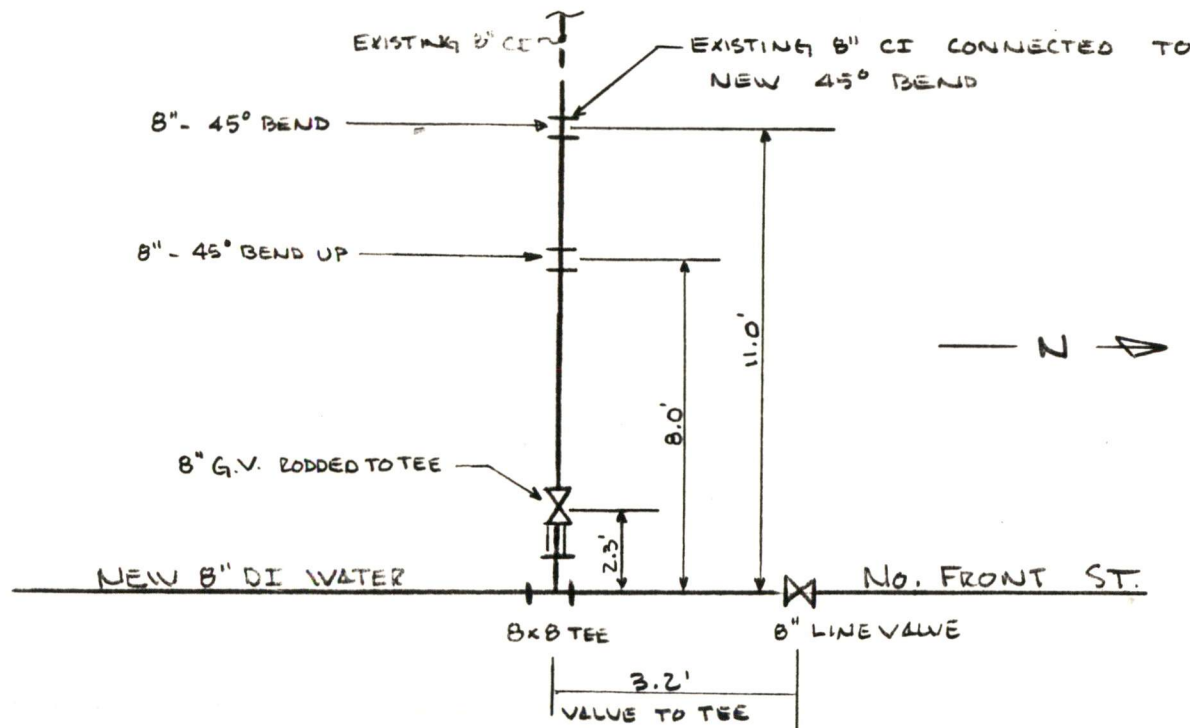



#33 31 No. Front APPLICATION No.: 24364 C TAP CLEARED  
 LOCATION: DATE BEF. AFT. REMARKS  
 OWNER: Winfield Mfg. Co. WAM SUTTA WAREHOUSE

MEASURES: 01.27.2025 Contractor JLC Construction Inspectors Percy Reynolds / Devin Ponte  
 Inspection done on repair to domestic service (24364) at this time it was discovered that the fire supply (24363)  
 had been disconnected (at time unknown) and is no longer being used. Domestic line is running up the center  
 of the 8" fire supply tap at city main.

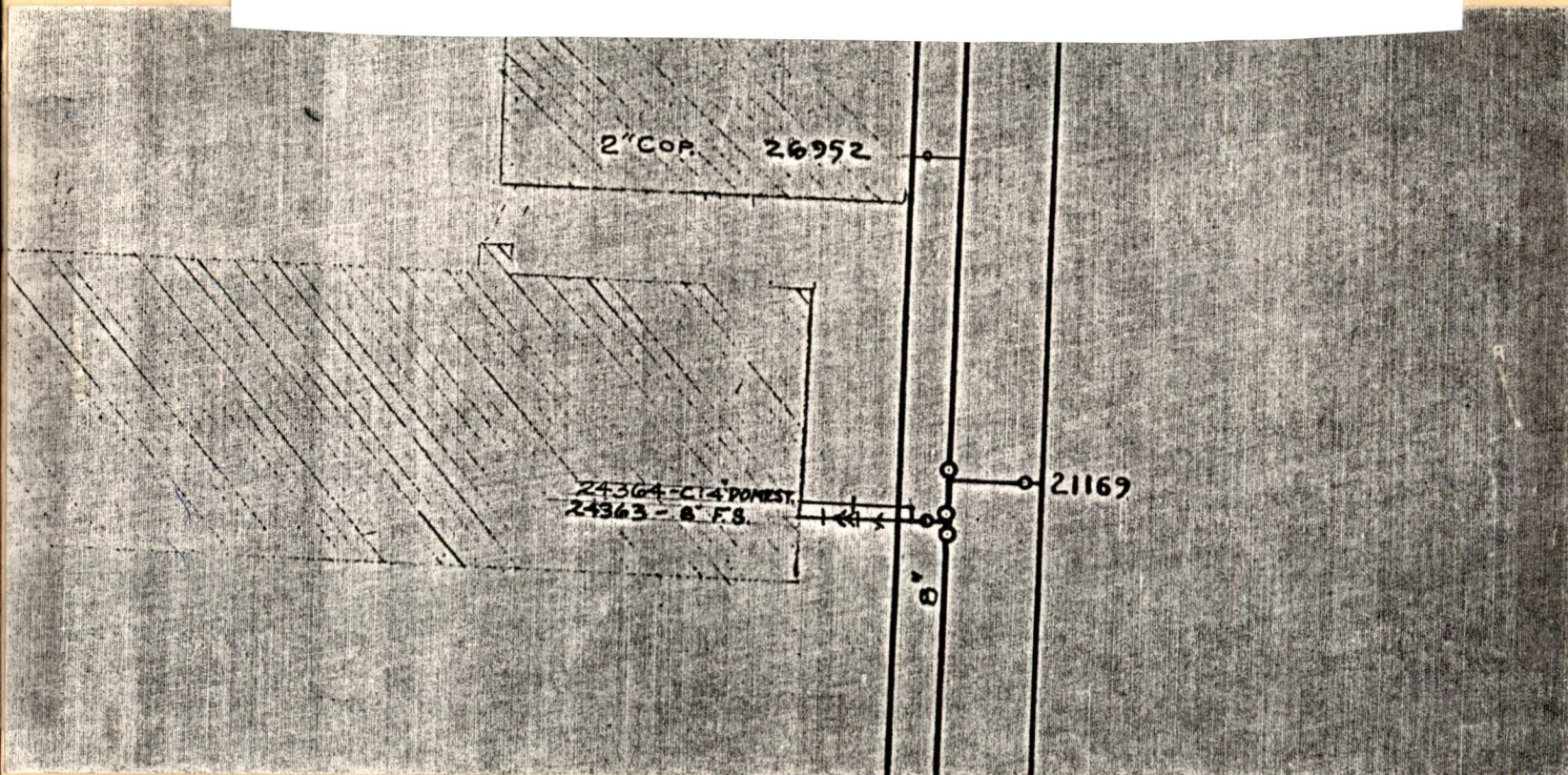



## METER HISTORY

[illegible]

## CHARGE OUTS