

APPLICATION No.: 21902

LOCATION: E.S. 540 Orchard St. S. x Katherine

OWNER:

MEASURES:	4"	Cast Iron	6-3-41
	6" Darl. Gate--Caldwell Gate Box		
	S from S line	Swift	112.2 ft.
	W from E line	Orchard	1.0 ft.
	S from N line	Building	2.4 ft.

Sept. 11, 1995 Biszko Cont installed a new 10" x 6" tee, 6" Amer Flow Gate Valve, 38.2 ft. - 6" ductile pipe, 6" x 4" reducer, 1 ft. - 4" ductile pipe to 4" cplg., tied into existing 4" CI fire service to Monte Pio Club.

R -----

E

S
U
P
P
L
Y

TAP CLEARED

DATE _____

BEF.

AFT.

REMARKS



[illegible]

CHARGE 'OUTS'

[illegible]

1941

93

SKETCHES

ORCHARD ST. E.S. - S x SWIFT

MONTE PIO LUZO
AMERICANO -

31-10" Joiste

6" 6"

2.5 x 2' Warrenite

4" Fire Supply #21902

1" Service #21901

10" GATE

EXCL. SWIFT 3.0

EXCL. ORCHARD 18.0

6" GATE

EXCL. SWIFT 112.2

EXCL. ORCHARD 1.0

EXCL. BUILDING 2.4

Pipe inside 2.0

1" Service

EXCL. SWIFT 111.2

EXCL. ORCHARD .9

EXCL. BUILDING 1.4

Inside measure 11.5

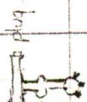

Seal gate

ST.

ORCHARD

SWIFT ST.

MISC.
MEAS.
MEAS.

ORCHARD ST. at SWIFT ST

(New Orchard St. 10" G.V. & Fire Service)

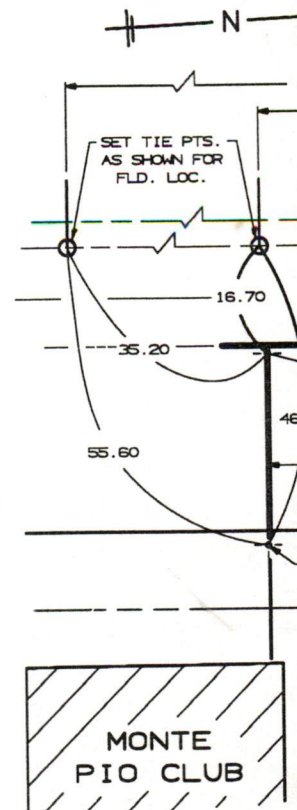
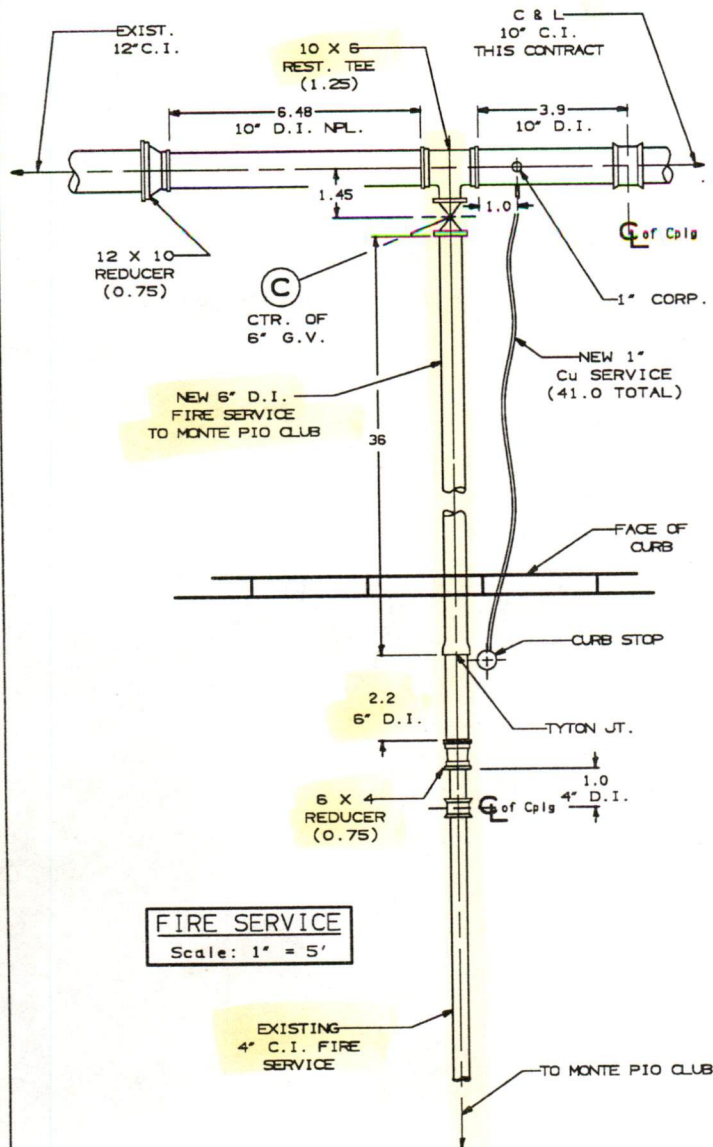

GENERAL NOTES (UNLESS OTHERWISE NOTED)

1. TIE MEASUREMENTS ARE TO CTR. OF OR CENTERLINE OF FITTINGS OR COUPLINGS.
2. LINEAL MEASUREMENTS ARE TO FACE AND TO CENTERLINE OF COUPLINGS.

MAT'L DESCRIPTIONS:

1. FITTINGS ARE COMPACT D.I. - CL3 AND COMPLY WITH STD ANMA C-153(A)
2. FLEXIBLE COUPLINGS ARE STYLE #4
3. ALL PIPE IS CL-52 (CLASS 52), D WITH TYTON JOINTS.
4. GATE VALVES ARE AS MANUFACTURED AMERICAN FLOW CONTROL, AND HAVE

REFERENCE PHOTOS

9/11/95 1994-1-01

FIELD MEASUREMENTS

SEPTEMBER 11, 1995

PIPE MEAS. - D. TABER & F. BENTO

NOVEMBER 24, 1997

BUILDING & TIE LOCATIONS - D. TABER & F. BENTO

SEPTEMBER 1, 1995

*DETAIL "D" - PIPE MEAS. - F. BENTO

SHELBURNE SUR

DONALD E. TABER

Dwn by Cheryl A