

LOCATION: 300 Belleville Ave.

OWNER: Pierce Mfg. Co.

MEASURES: 6" C.I. May 27, 1916
 Chapman gate-iron box
 N from Tallman 48.0 ft.
 W from E line Belleville Ave. 10.0 ft.
 N from Jog in mill 50.1 ft.

May 13, 1983 P & S Const. lowered 6" service #16622 to allow the 48" drain to go by.

All fittings are rodded with 3/4" threaded rods & 18" cement covers pipe with 6" of stone.

This work done 5 ft. west of gate.

All stock supplied & installed by contractor:

4 - 6" 1/8 Bend

11.2 ft. - 6" C.I.C.L. Ductile Pipe

Work done during installation of 48" sewer.

 1976 Tied in 6" service off 48" main:

1 ft. - 6" Ductile pipe

6" Mueller gate valve: N x N line Tallman st. 46 ft.

W x E line Belleville Ave. 10.4

15.4 ft. - 6" ductile pipe

1 - 6" 90° Bend, mech.: N x N line Tallman St. 32 ft.

W x E line Bell. Ave. 8.7 ft.

1.6 ft. flange - This line is tied in

DATE	BEF.	AFT.	REMARKS

300 Belleville Ave. Ser. # 16622 - 6"

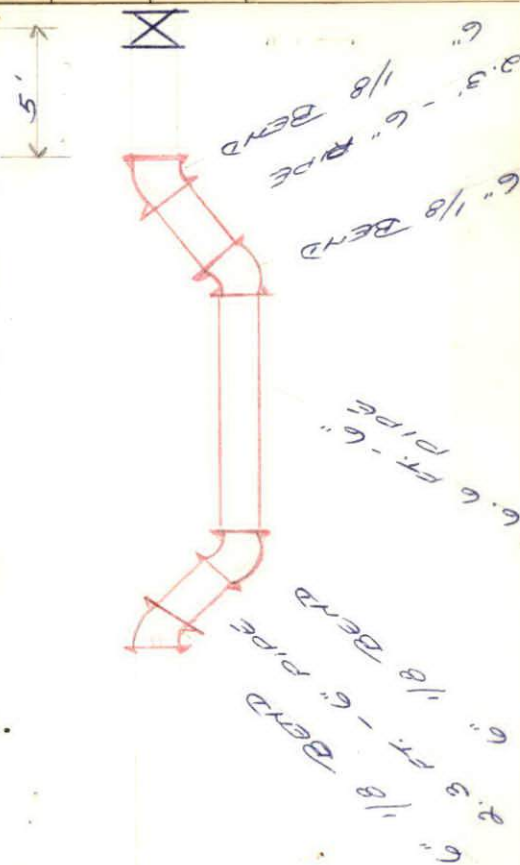

METER HISTORY

CHARGE OUTS

[illegible]