

SERVICE 34160

W-22-8

NEW BEDFORD WATER WORKS

APPLICATION FOR SERVICE AND METER

NEW BEDFORD

4-12-22

I HEREBY ACKNOWLEDGE the receipt of a copy of the Regulations prescribed in the Ordinance of the City, for the use of Water. and I request that the water may be furnished through a

4"

inch

meter at

106

Bullard

St

-6103d Learning Center School -

at such rates as may from time to time be established by the City.

I hereby agree to pay promptly the bill for the Service pipe laid down for my premises, and to pay all dues for water, and I agree to conform to the said Regulations and to all provisions of the Water Ordinances, until written notice is given by me or my agent to cut off the supply.

P. 98

F-S # 34159:

2.

137 & 131

TELEPHONE 508-991-4105

Stephen Lurcio

190 Ashley Blvd
RB MA, 02746

Service laid 4" DICK service

Size and kind of pipe

From

Contractor Sweeney excavating

Alex Goodman

St.

Turned on

connecting to 6" water main in Nye St

Meter Set

774-313-9279

Reading

Location

Building rates

Paid

Cost of Service

Paid

31-727

\$725.00

chk # 1196

Contractor: Sweeney Excavating – Inspector: Rui Martin

Date of Inspection: 04.26.2022

4"

Nearest Street to box: Ashley Blvd 185'

Property line to box: 32'

Corner of building to box: Southwest corner of building 139'

Corner of building to box: W X W line build 14'

House to box: S X S line build 128'

Main to property line: 32'

Pipe inside property: 120'

DISPLAY PERMIT IN A CONSPICUOUS PLACE ON THE PREMISES



Commonwealth of Massachusetts

City of New Bedford

133 William Street New Bedford, MA 02740

WATER SERVICE PERMIT



Date: 5/26/2022

No. **W-22-8**

Permit Fee: \$725.00

Service Location: 106 BULLARD ST

Owner Name: ROMAN CATHOLIC BISHOP OF

Owner Phone #: _____

Type of Occupancy: Commercial

Type of Work: Water - Domestic New 4"

Work Description: New domestic water service--

P.98

L.137 + 131

4" DICL service

Global learning charter school

connecting to 6" water main in Nye street.

Contractor

Name: _____ Certificate #: _____ Type of Business : _____

Address: _____ City/Town/State: _____ Phone #: _____

Type of Service Pipe Size Trench Length: **0.00**

Fire Service _____

Domestic Service _____

Estimated consumption of water

Estimated average daily consumption 0.00 gallons

Cross Connection? **No**

Estimated maximum day consumption 0.00 gallons

Right of Way? **No**

Are lawn sprinklers and/or lawn irrigation proposed on site? **No**

Meter Impact? **No**

Estimated fire flows required for the project site: 0.00

Street Opening Permit Required? **No**

Does the project require a fire suppression system? **No**

Required minimum static pressure for the proposed project site _____

Call Phone: (781) 942-9077 For Inspection

DISPLAY PERMIT IN A CONSPICUOUS PLACE ON THE PREMISES



Commonwealth of Massachusetts

City of New Bedford

133 William Street New Bedford, MA 02740

WATER SERVICE PERMIT

0.00



GRANTED WITH THE USUAL CONDITIONS

Water

COMMISSIONER

Call Phone: (781) 942-9077 For Inspection

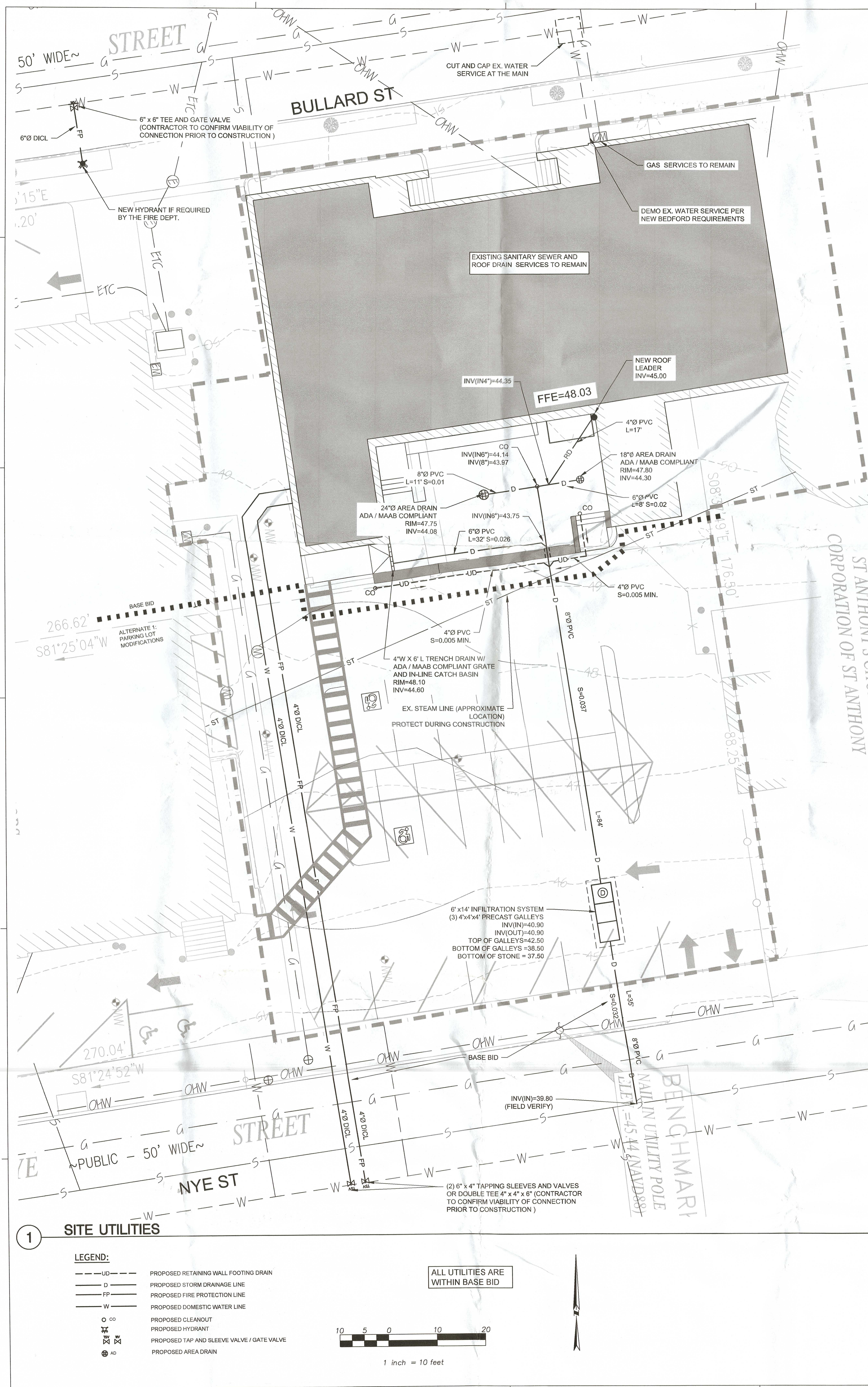

CLIENT:
Global Learning
CHARTER PUBLIC SCHOOL

OFM:
CMS
CONSTRUCTION MANAGEMENT SERVICES, INC.

ARCHITECT:
ARROWSTREET
ARCHITECTURE & DESIGN

10 POST OFFICE SQUARE
SUITE 700N
BOSTON MA 02109
617.623.5555
www.arrowstreet.com

CONSULTANTS:

samiotes

Samiotes Consultants Inc.
Civil Engineers • Land Surveyors
20 A Street
Framingham, MA 01701
T: 508.877.6668
F: 508.877.8349
www.samiotes.com

PROJECT INFORMATION:

**GLOBAL LEARNING
PUBLIC CHARTER
SCHOOL**
106 Bullard St.
New Bedford, MA
02746

ISSUANCE:

**CONSTRUCTION
DOCUMENTS**

STAMP:

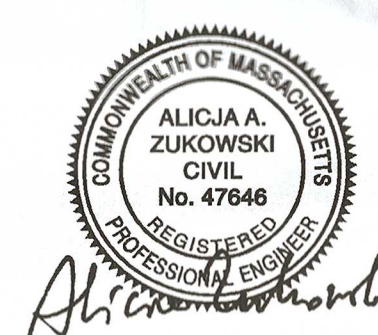

REVISIONS:

No.	Date	Description

PROJECT NORTH

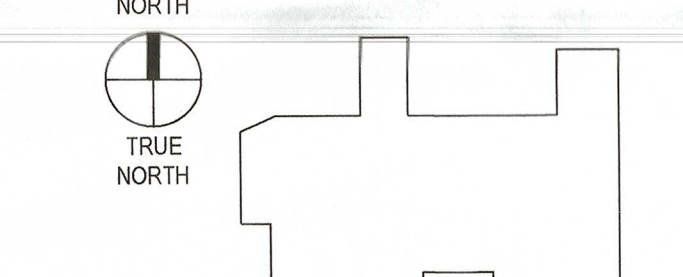

DRAWING TITLE:

**PROPOSED
SITE PLAN**

Project No. 51053.00
Dwn/Chk By DJS/AZ
Date 12/10/21
Scale AS SHOWN

DRAWING NUMBER:

C1.1