

W-21-20
SERVICE 34130
Sewer 24942

NEW BEDFORD WATER WORKS
APPLICATION FOR SERVICE AND METER
NEW BEDFORD 06-10-2021 to 06-10-2022

I HEREBY ACKNOWLEDGE the receipt of a copy of the Regulations prescribed in the Ordinance of the City, for the use of Water, and I request that the water may be furnished through a 1" inch COPPER meter at (W.S.) Farland circle 104 #
P. 130.D L. 468 x Phillips Rd 13

at such rates as may from time to time be established by the City.
I hereby agree to pay promptly the bill for the Service pipe laid down for my premises, and to pay all dues for water, and I agree to conform to the said Regulations and to all provisions of the Water Ordinances, until written notice is given by me or my agent to cut off the supply.

single family

x Andre Andrade 1207 Main St
Acushnet MA
02743
* See attached for signature
SIGN

TELEPHONE RJ. Conessa
Service laid RJ. Conessa Size and kind of pipe 1" copper
From EXIST 1.5 Water Gate ON Farland Circle St.
Turned on _____ Meter Set _____
Reading _____ Location _____
Building rates \$ _____ Paid _____
Cost of Service 500.00 Paid Check # 169
31-727

S x S Line Phillips Rd 598.0'
S x hydrant 80.0'
E x W line Farland Circle 6.0'
N x S line House 17.0'
S x N line House 38.0'
E x E line House 58.0'
Main to property line 14.0'
Pipe inside property 56.0'

7/23/2021: New Service installed by RJ
Canessa Inspector P. Reynolds

11-17-2021

Picked up couplings

* Victor Lidel

DISPLAY PERMIT IN A CONSPICUOUS PLACE ON THE PREMISES



Commonwealth of Massachusetts

City of New Bedford

133 William Street New Bedford, MA 02740

WATER SERVICE PERMIT



Date: 7/12/2021

No. **W-21-20**

Permit Fee: \$500.00

Service Location: WS- FARLAND CRC

Owner Name: ANDRADE ANDREANDRADE

Owner Phone #: _____

Type of Occupancy: Residential

Type of Work: Water - Domestic New 1"

Work Description: Water Permit#34130
P.130D L.468

WS Farland Circle x Phillips Rd

Expires 06.10.2022

1" COPPER

Builders Lot #13

Single Family

Contractor

Name: Robert J. Canessa

Certificate #: _____

Type of Business: DPI - Other

Address: P. O. Box 51643

City/Town/State: New Bedford MA

Phone #: (508) 998-

Type of Service _____ Pipe Size _____ Trench Length: 0.00

Fire Service _____

Domestic Service _____

Estimated consumption of water

Estimated average daily consumption 0.00 gallons

Cross Connection? No

Estimated maximum day consumption 0.00 gallons

Right of Way? No

Are lawn sprinklers and/or lawn irrigation proposed on site? No

Meter Impact? No

Estimated fire flows required for the project site: 0.00

Street Opening Permit Required? No

Does the project require a fire suppression system? No

Required minimum static pressure for the proposed project site _____

Call Phone: (781) 942-9077 For Inspection

DISPLAY PERMIT IN A CONSPICUOUS PLACE ON THE PREMISES



Commonwealth of Massachusetts

City of New Bedford

133 William Street New Bedford, MA 02740

WATER SERVICE PERMIT

0.00



GRANTED WITH THE USUAL CONDITIONS

Water

COMMISSIONER

Call Phone: (781) 942-9077 For Inspection



Commonwealth of Massachusetts

CITY OF NEW BEDFORD

City Hall, Room 308, 133 William Street New Bedford, MA 02740 (508) 979-1540



FOUNDATION PERMIT

2/8/2021

No. **B-20-3550**

MSBC Sect. 111.8 - Any permit issued shall be deemed abandoned and invalid unless the work authorized by it shall have been commenced within six (6) months after its issuance.

FEE PAID \$100.00

This certifies that Lionel P. Barbosa

owner/contractor has permission to:

WS- FARLAND CRC

on:

130D
-468

Foundations Only 1-2 Family - 100.00

Providing that the person accepting this permit shall in every respect conform to the terms of application therefore on file in this office; to the provisions of the statute of the Commonwealth and to the by-laws of the City of New Bedford relating to the inspection, erection, enlarging, altering, raising, moving, repairing, or tearing down of a building.

Permit is issued subject to the following special requirements: (Restrictions)



Wiring Inspector



Plumbing Inspector



Building Inspector

YOUR AREA INSPECTOR IS: Thomas Welch

Tel. (508) 979-1540 Between 8:00am - 9:00am

NOTICE: NOTIFY INSPECTOR 48 HOURS IN ADVANCE OF APPLYING SHEATHING OR LATHING

OCCUPANCY PERMIT REQUIRED BEFORE OCCUPANCY

No Building or Structure shall be used or occupied until the Certificate of Use and Occupancy shall have been issued by the Building Commissioner - MSBC, Sect. 120.1

This Card Must Be Displayed in a Conspicuous Place on the Premises and Not Torn Down or Removed Until Completion of Work

SUBJECT TO MASSACHUSETTS
STATE BUILDING CODE

Danny O. Kennedy Jr

NEW BEDFORD WATER WORKS

APPLICATION FOR SERVICE AND METER

SERVICE 34130
SEWER 24942

NEW BEDFORD 06-10-2021 to 06-10-2022

I HEREBY ACKNOWLEDGE the receipt of a copy of the Regulations prescribed in the Ordinance of the City, for the use of Water, and I request that the water may be furnished through a

1" inch COPPER meter at (W.S.) Farland circle 10+^H/₁₃
P. 130 D L 468 x Phillips Rd

at such rates as may from time to time be established by the City.

I hereby agree to pay promptly the bill for the Service pipe laid down for my premises, and to pay all dues for water, and I agree to conform to the said Regulations and to all provisions of the Water Ordinances, until written notice is given by me or my agent to cut off the supply.

single family

x Andra Andrade 1207 Main St
* Philli Andrade Rushnet
MA
02743

TELEPHONE

Service laid R.J. Canessa Size and kind of pipe 1" Copper

From Exsist 1.5 Water Gate ON Farland Circle St.

Turned on _____ Meter Set _____

Reading _____ Location _____

Building rates \$ _____ Paid _____

Cost of Service 500.00 Paid Check # 169

31-727

COPY

ANDREA E ANDRADE
ANDRE RICARDO ANDRADE
1267 N MAIN ST.
ACUSHNET, MA 02743

5-7017/2110

169

DATE 6-3-2021

PAY TO THE
ORDER OF

City of New Bedford \$ 500.00

Five hundred Dollars no cents

DOLLARS  Security Features
Included
Details on Back

Citizens Bank

WEALTH MANAGEMENT #34130#

PREMIER ADVISORY

MEMO

Permit for water

Andre Andrade

MP

⑆ 211070175⑆ 1320406510⑆ 0169

241, 248, & 441
NIF
CUMBERLAND FARMS, INC.

N13°03'07"W
126.39'

ASSESSORS
MAP 130D LOT 468
(AREA=18,187± S.F.)

51.9'

M13°31'19"S
925.981

MAP 130D
LOT 469
NIF
SALLY TRIP &
SANDRA ALMEIDA

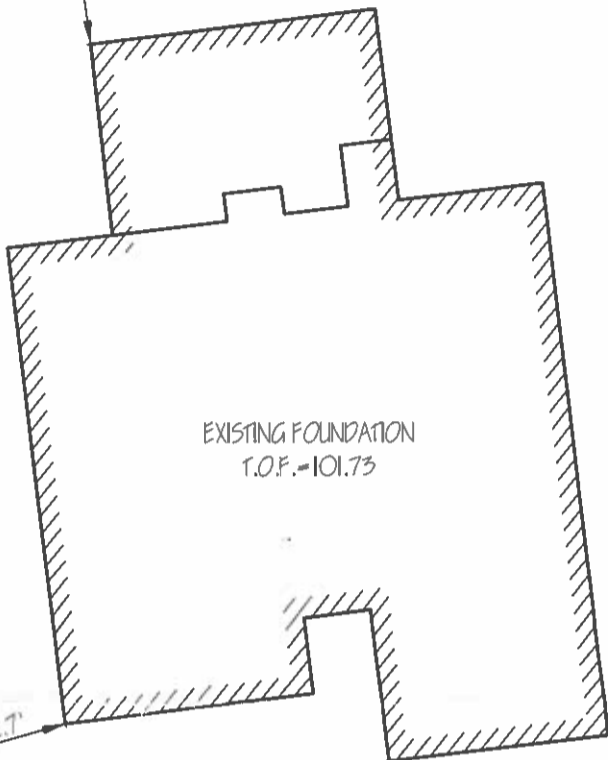

EXISTING FOUNDATION
T.O.F. = 101.75

183.36'
N84°53'42"E

MAP 130D
LOT 467
NIF
MARIA & VICTOR
VIDAL

— ZONING DATA —

DISTRICT: RA - RESIDENTIAL A	
DESCRIPTION	REQUIRED
FRONT SETBACK	20 FT
SIDE SETBACK	10/12 FT
REAR SETBACK	30 FT

FLOOD NOTE:

AS-BUILT SURVEY PERFORMED BY FARLAND CORP IN MAY OF 2021.

COPYRIGHT © 2021 FARLAND CORP. ALL RIGHTS RESERVED.
NO PART OF THIS DOCUMENT MAY BE REPRODUCED, STORED IN A RETRIEVAL SYSTEM, OR TRANSMITTED IN ANY FORM OR BY ANY MEANS, ELECTRONIC, MECHANICAL, PHOTOCOPYING, RECORDING OR OTHERWISE, WITHOUT THE EXPRESS WRITTEN CONSENT OF FARLAND CORP.
ANY MODIFICATIONS MADE TO THIS DOCUMENT WITHOUT THE WRITTEN PERMISSION OF FARLAND CORP. SHALL RENDER IT INVALID AND UNUSABLE.

R=75.00'
L=43.90'

33.70'
S05°06'18"E

FARLAND ~50' WIDTH~ CIRCLE

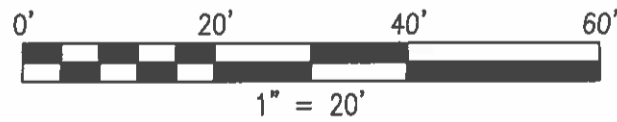

FOUNDATION AS-BUILT PLAN

**BUILDERS LOT 13 - FARLAND CIRCLE
ASSESSORS MAP 130D LOT 468
NEW BEDFORD, MASSACHUSETTS**



www.FarlandCorp.com

- 21 VENTURA DRIVE
DARTMOUTH, MA 02747
P.508.717.3479
- ENGINEERING
 - SITEWORK
 - LAND SURVEYING
 - DEVELOPMENT

PREPARED FOR:

VICTOR VIDAL
1267 MAIN STREET
ACUSHNET, MA
02743



SCALE: 1"=20'

MAY 12, 2021

DRAWN BY: JT

JOB NO: 20-705

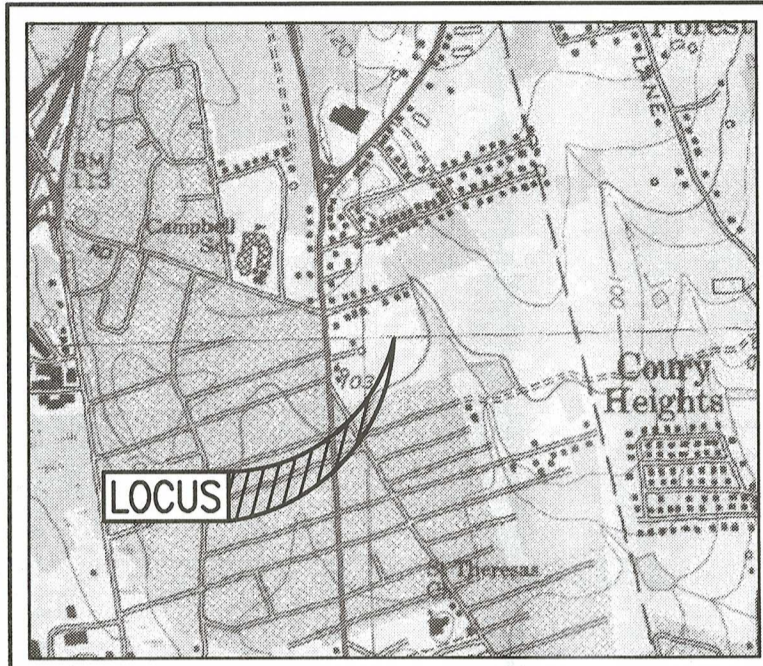

LOCUS MAP SCALE: 1"=2,000'±

SUBSURFACE ROOF RECHARGE UNIT SIZING CALCULATIONS:

INFLOW AREA = 3,528 SF, 100.00% IMPERVIOUS, INFLOW DEPTH = 6.76" FOR 100-YEAR STORM EVENT
 INFLOW = 0.54 CFS @ 12.09 HRS, VOLUME= 1,988 CF
 OUTFLOW = 0.08 CFS @ 11.55 HRS, VOLUME= 1,988 CF, ATTN= 89%, LAG= 0.0 MIN
 DISCARDED = 0.06 CFS @ 11.55 HRS, VOLUME= 1,988 CF

ROUTING BY STOR-IND METHOD, TIME SPAN= 0.00-30.00 HRS, DT= 0.05 HRS
 PEAK ELEV= 95.60' @ 12.72 HRS SURF AREA= 320 SF REQUIRED STORAGE= 626 CF

VOLUME	INVERT	AVAIL STORAGE	STORAGE DESCRIPTION
#1	92.50'	302 CF	30.50'W X 10.50'L X 3.54'H PRISMATOID X 1 1,134 CF OVERALL - 380 CF EMBEDDED = 754 CF X 40.0% VOIDS
#2	93.00'	380 CF	47.8'W X 30.0'H X 7.00'L PARABOLIC ARCH X 6 INSIDE #1
#3	95.00'	1 CF	0.33'D X 10.0'H VERTICAL CONE/CYLINDER-IMPERVIOUS

TOTAL AVAILABLE STORAGE = 683 CF >>> 626 CF

*PLEASE NOTE: THESE CALCULATIONS IS FOR ENTIRE UNIT. THERE IS 1 UNIT ONSITE, WITH 6 CHAMBERS WITHIN UNIT.

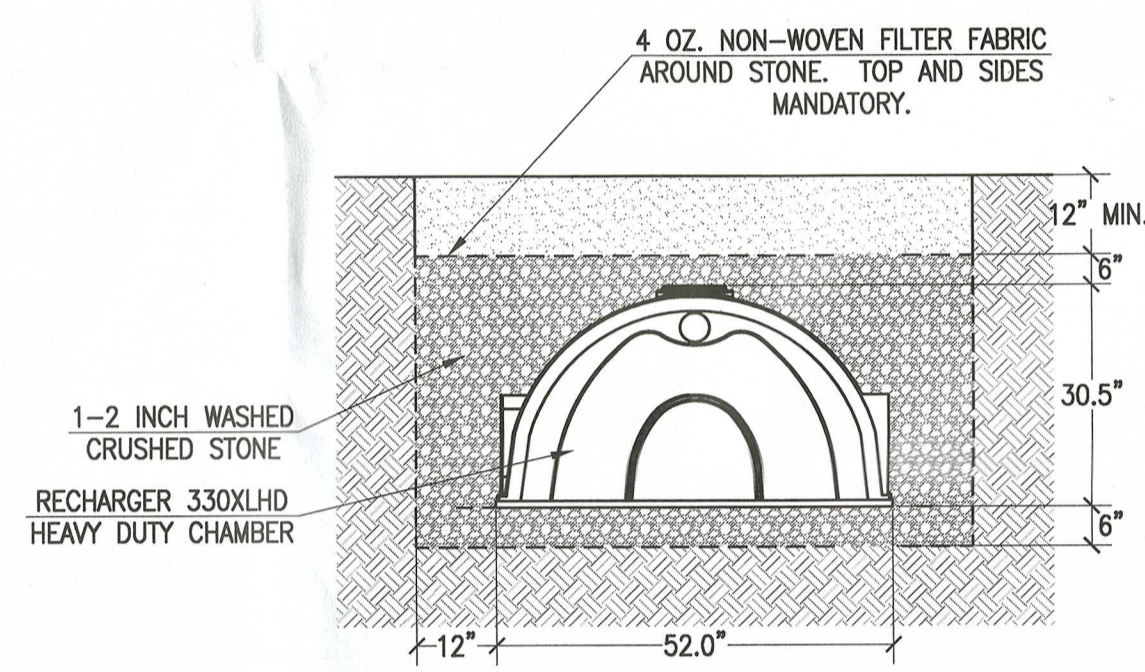

CULTEC RECHARGER 330XLHD STANDARD CROSS SECTION
NOT TO SCALE

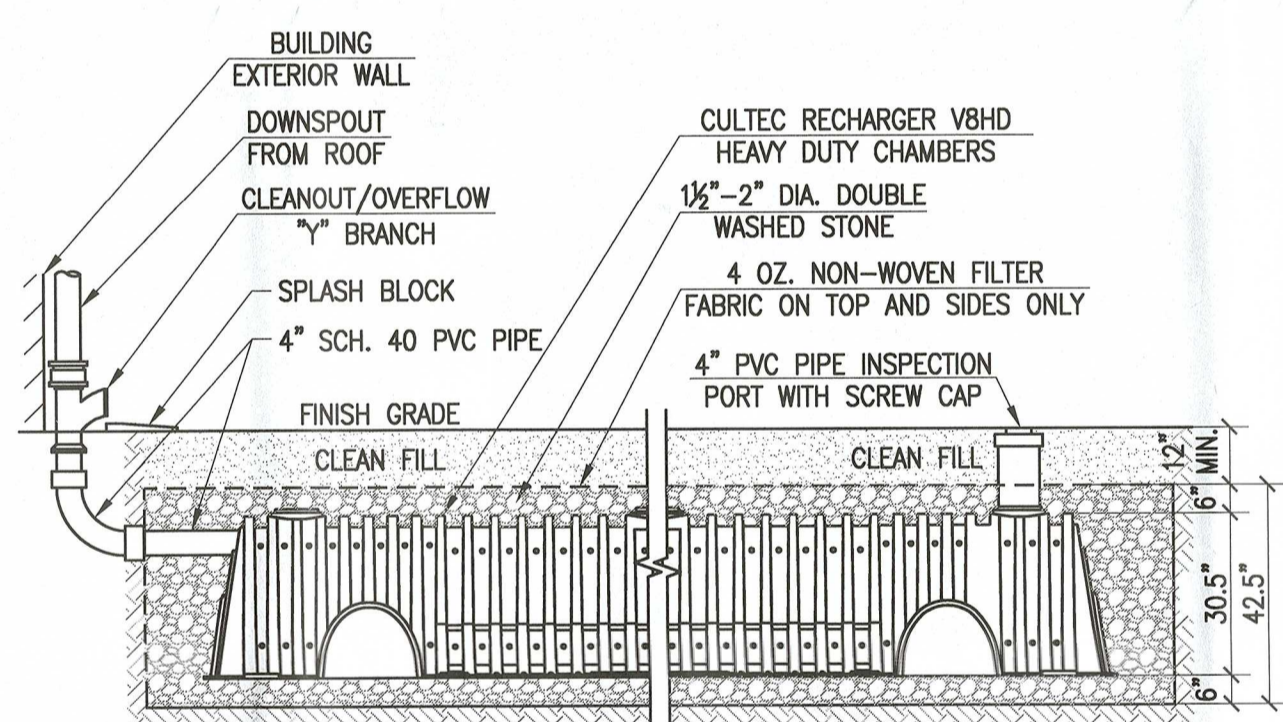

ROOF RECHARGE SYSTEM
NOT TO SCALE



- ZONING DATA -
DISTRICT: RA - RESIDENTIAL A

DESCRIPTION	REQUIRED	PROVIDED
LOT AREA	8,000 S.F.	18,187± S.F.
LOT FRONTAGE	75 FT	77.6 FT
FRONT SETBACK	20 FT	40.0 FT
SIDE SETBACK	10/12 FT	12.7/21.1 FT
REAR SETBACK	30 FT	57.9 FT
BUILDING HEIGHT (MAXIMUM)	45 FT	30 FT
BUILDING COVERAGE (MAXIMUM)	30 %	19.4 %
LOT COVERAGE (MAXIMUM)	65 %	25.1 %

RECORD OWNER:
 ASSESSORS MAP 130D LOT 468
 ANDRE & ANDREA ANDRADE
 1267 MAIN STREET
 ACUSHNET, MA 02743
 DEED BOOK 13383 PAGE 275

- NOTES:**
1. TOPOGRAPHIC AND PROPERTY LINE SURVEY PERFORMED BY FARLAND CORP. IN NOVEMBER OF 2017.
 2. PORTION OF DRIVEWAY BETWEEN EDGE OF ROADWAY AND PROPERTY LINE SHALL BE CONCRETE.
 3. ROOF RECHARGE SYSTEMS HAVE BEEN OVER DESIGNED TO WITHSTAND THE 100-YEAR STORM EVENT AND THE TIE-IN OF A SUMP PUMP SYSTEM, IF NECESSARY.
 4. IF SUMP PUMP IS INSTALLED, A CONCRETE LIP MUST BE INSTALLED AROUND THE SUMP PUMP.

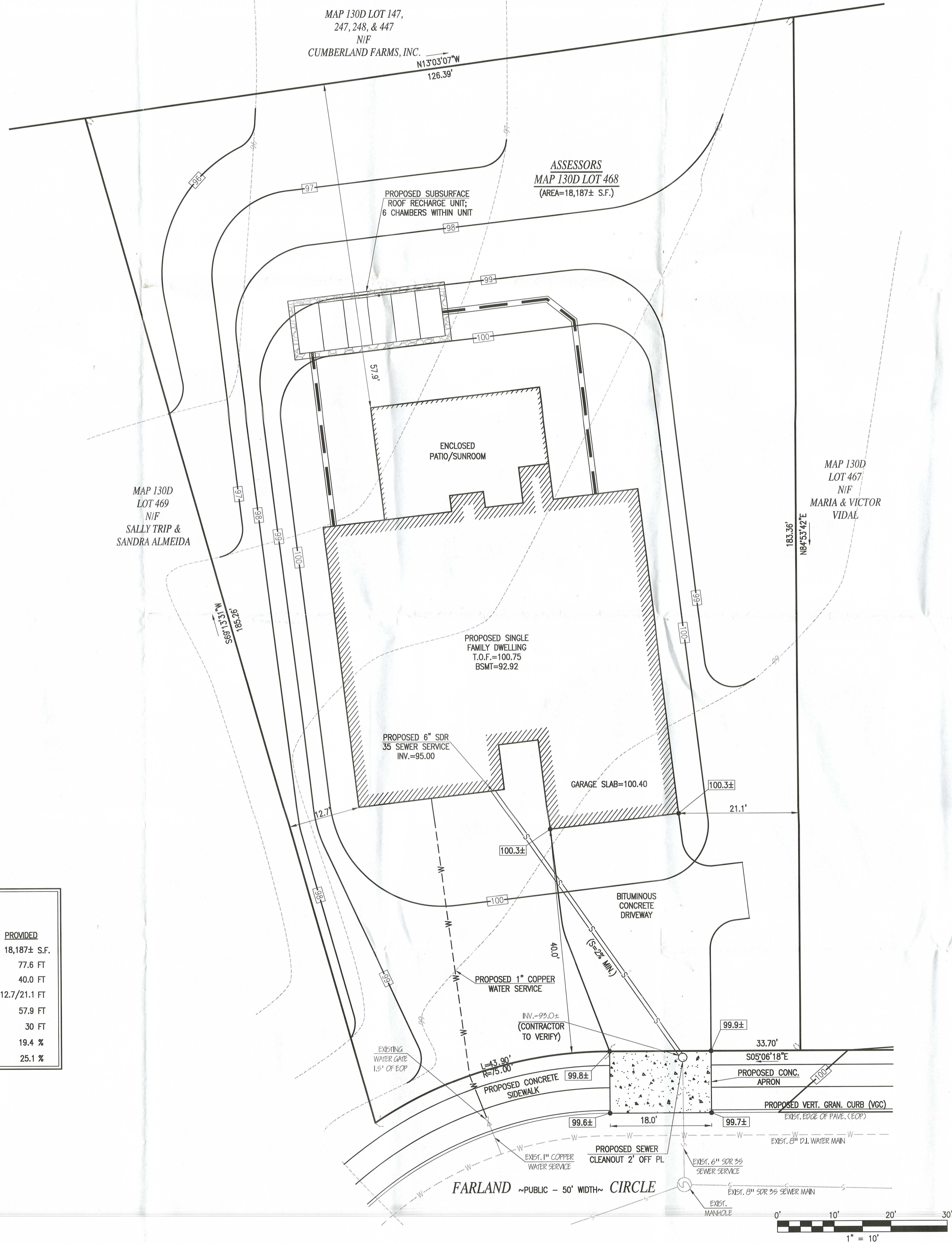

REVISIONS

NO.	DATE	DESCRIPTION
1	1/15/21	DPI COMMENTS



www.FarlandCorp.com

21 VENTURA DRIVE
 DARTMOUTH, MA 02747
 P.508.717.3479
 ● ENGINEERING
 ● SITEWORK
 ● LAND SURVEYING
 ● DEVELOPMENT

DRAWN BY: JT
 DESIGNED BY: JT
 CHECKED BY: SC

SITE PLAN
 FARLAND CIRCLE
 ASSESSORS MAP 130D LOT 468
 NEW BEDFORD, MASSACHUSETTS

NOVEMBER 23, 2020
 SCALE: 1"=10'
 JOB NO. 20-705
 LATEST REVISION:
 JANUARY 15, 2021

SHEET 1 OF 1