

SERVICE 34123

N-21-11

NEW BEDFORD WATER WORKS

APPLICATION FOR SERVICE AND METER

NEW BEDFORD

Exp. 4.6.22
4.6.21

I HEREBY ACKNOWLEDGE the receipt of a copy of the Regulations prescribed in the Ordinance of the City, for the use of Water, and I request that the water may be furnished through a

1 1/2" inch Copper meter at 225 Rockland St.

Plot 29 Lot 17

at such rates as may from time to time be established by the City.

I hereby agree to pay promptly the bill for the Service pipe laid down for my premises, and to pay all dues for water, and I agree to conform to the said Regulations and to all provisions of the Water Ordinances, until written notice is given by me or my agent to cut off the supply.

Connecting to 30 inch
main on Rockland St
Side.

TELEPHONE 508.954.5277

Armando Da Costa

56 Howland Rd.

Fauquier, MA 02719

Replacing 33179

Service laid Commercial build

Size and kind of pipe

1 1/2" copper

From Bonded Contr. JLC Construction, main to property. St.

Turned on

Meter Set

Reading

Location

Building rates

Paid

Cost of Service

\$560.00 CK#1990

Paid

31-727

Exp. 4.6.22

SERVICE 34123

NEW BEDFORD WATER WORKS

APPLICATION FOR SERVICE AND METER

NEW BEDFORD

4.6.21

I HEREBY ACKNOWLEDGE the receipt of a copy of the Regulations prescribed in the Ordinance of the City, for the use of Water, and I request that the water may be furnished through a

1 1/2" inch Copper meter at 225 Rockland St.
Plot 29 Lot 17

at such rates as may from time to time be established by the City.

I hereby agree to pay promptly the bill for the Service pipe laid down for my premises, and to pay all dues for water, and I agree to conform to the said Regulations and to all provisions of the Water Ordinances, until written notice is given by me or my agent to cut off the supply.

Connecting to 30 inch
main on Rockland St
Side.

TELEPHONE 508.954.5277

Armando Da Costa
56 Howland Rd.
Fauquier, MA 02719

Service laid Commercial build

Size and kind of pipe

1 1/2" copper

From bonded Contr. JLC Construction, main to property St.

Turned on

Meter Set

Reading

Location

Building rates

Paid

Cost of Service

\$560.00 CK#1990

Paid

31-727

SERVICE 34123

NEW BEDFORD WATER WORKS

APPLICATION FOR SERVICE AND METER

NEW BEDFORD 4.6.21

I HEREBY ACKNOWLEDGE the receipt of a copy of the Regulations prescribed in the Ordinance of the City, for the use of Water, and I request that the water may be furnished through a

1 1/2" inch Copper meter at 225 Rockland St.

Plot 29 Lot 17

at such rates as may from time to time be established by the City.

I hereby agree to pay promptly the bill for the Service pipe laid down for my premises, and to pay all dues for water, and I agree to conform to the said Regulations and to all provisions of the Water Ordinances, until written notice is given by me or my agent to cut off the supply.

* A DeCosta

Armando Da Costa

56 Howland Rd.

TELEPHONE 508.954.5277 Fairhaven, MA 02719

Service laid Commercial build

Size and kind of pipe 1 1/2" Copper

From Bonded Contr. JLC Construction, Main to property St.

Turned on

Meter Set

Reading

Location

Building rates

Paid

Cost of Service \$560.00 CK#1990

Paid

31-727

DISPLAY PERMIT IN A CONSPICUOUS PLACE ON THE PREMISES



Commonwealth of Massachusetts

City of New Bedford

133 William Street New Bedford, MA 02740

WATER SERVICE PERMIT



Date: 5/6/2021

No. **W-21-11**

Permit Fee: \$560.00

Service Location: 225 ROCKLAND ST

Owner Name: DACOSTA ARMANDO MDACOSTA

Owner Phone #: (508) 954-5277

Type of Occupancy: Commercial

Type of Work: Water - Domestic New 1 1/2"

Work Description: Water Service #34123
P.29 L.17
225 Rockland St

connecting to 30inch main on Rockland St side

COMMERICAL BUILDING
MAIN TO PROPERTY
EXPIRES 4.6.22

Contractor

Name: DEMETRI COSTA Certificate #: 076355 Type of Business: Hoisting

Address: 415 LAKE RD City/Town/State: TIVERTON RI Phone #: (508) 326-

Type of Service Pipe Size Trench Length: 0.00

Fire Service

Domestic Service

Estimated consumption of water

Estimated average daily consumption 0.00 gallons Cross Connection? **No**

Estimated maximum day consumption 0.00 gallons Right of Way? **No**

Are lawn sprinklers and/or lawn irrigation proposed on site? **No** Meter Impact? **No**

Estimated fire flows required for the project site: 0.00 Street Opening Permit Required? **No**

Does the project require a fire suppression system? **No**

Required minimum static pressure for the proposed project site 0.00

Call Phone: (781) 942-9077 For Inspection

DISPLAY PERMIT IN A CONSPICUOUS PLACE ON THE PREMISES



Commonwealth of Massachusetts

City of New Bedford

133 William Street New Bedford, MA 02740

WATER SERVICE PERMIT



GRANTED WITH THE USUAL CONDITIONS

Water

COMMISSIONER

Call Phone: (781) 942-9077 For Inspection

Cheveli A. Torres

From: JLC Excavation <jlcexcavation2006@gmail.com>
Sent: Wednesday, April 7, 2021 9:46 AM
To: Cheveli A. Torres
Subject: [EXTERNAL] Re: 225 Rockland St- PERMIT

Good Morning Cheveli! Connecting at Rockland St. and 30inch main

On Wed, Apr 7, 2021 at 9:30 AM Cheveli A. Torres <CTorres@newbedford-ma.gov> wrote:

Good Morning,

Yesterday in the mail we received a plan for 225 Rockland St, We would need to know, What street are you connecting this service to? And size main, for the new water 1 ½" copper install. We did not see it on the plan.

Thank you



Cheveli Torres

Office Assistant III

City of New Bedford | Public Infrastructure

1105 Shawmut Ave, New Bedford, MA 02746

508.979.1550 x 67305 email:ctorres@newbedford-ma.gov

--
Thank You!
JLC Construction



Service #
34123

Department of Public Infrastructure

Jamie Ponte
Commissioner

Water
Wastewater
Highways
Engineering
Cemeteries
Park Maintenance
Forestry
Energy

CITY OF NEW BEDFORD

Jonathan F. Mitchell, Mayor

To Whom It May Concern:

I Armando DaCosta 56 Howland Rd. Fairhaven, MA, being
(Name) (Mailing Address)

Owner of property located at

225 Rockland St.

Plot 29, Lot 17, hereby agree to allow JLC Construction
(Name)

283 Sawyer St. Apt. 1W, to act on my behalf including affixing my
(Mailing Address)

signature in securing permit for:

☐ Sewer/Drain Service Permits
☒ Water Service Permits
☐ Driveway Installation Permits
☐ Sidewalk Installation Permits

I further agree to conform to, and abide by, All City rules and ask regulations applicable to the permit (s) being applied for:

Name

A DaCosta
Signature

56 Howland Rd Fairhaven MA 02719
Address

11-16-20
Date

508 954-5277
Telephone Number



CONSTRUCTION

JLC Construction CO INC.

P.O. Box 1211
New Bedford, MA 02741
jlccexcavation2006@gmail.com

Bank of America

5-13/110



11/25/2020

1990

PAY TO THE
ORDER OF City of New Bedford

Five Hundred Sixty and 00/100*****

\$560.00

DOLLARS

MEMO

225 Rockland St.

AUTHORIZED SIGNATURE

⑈001990⑈ ⑆011000138⑆ 004665940679⑈

Security features. Details on back.

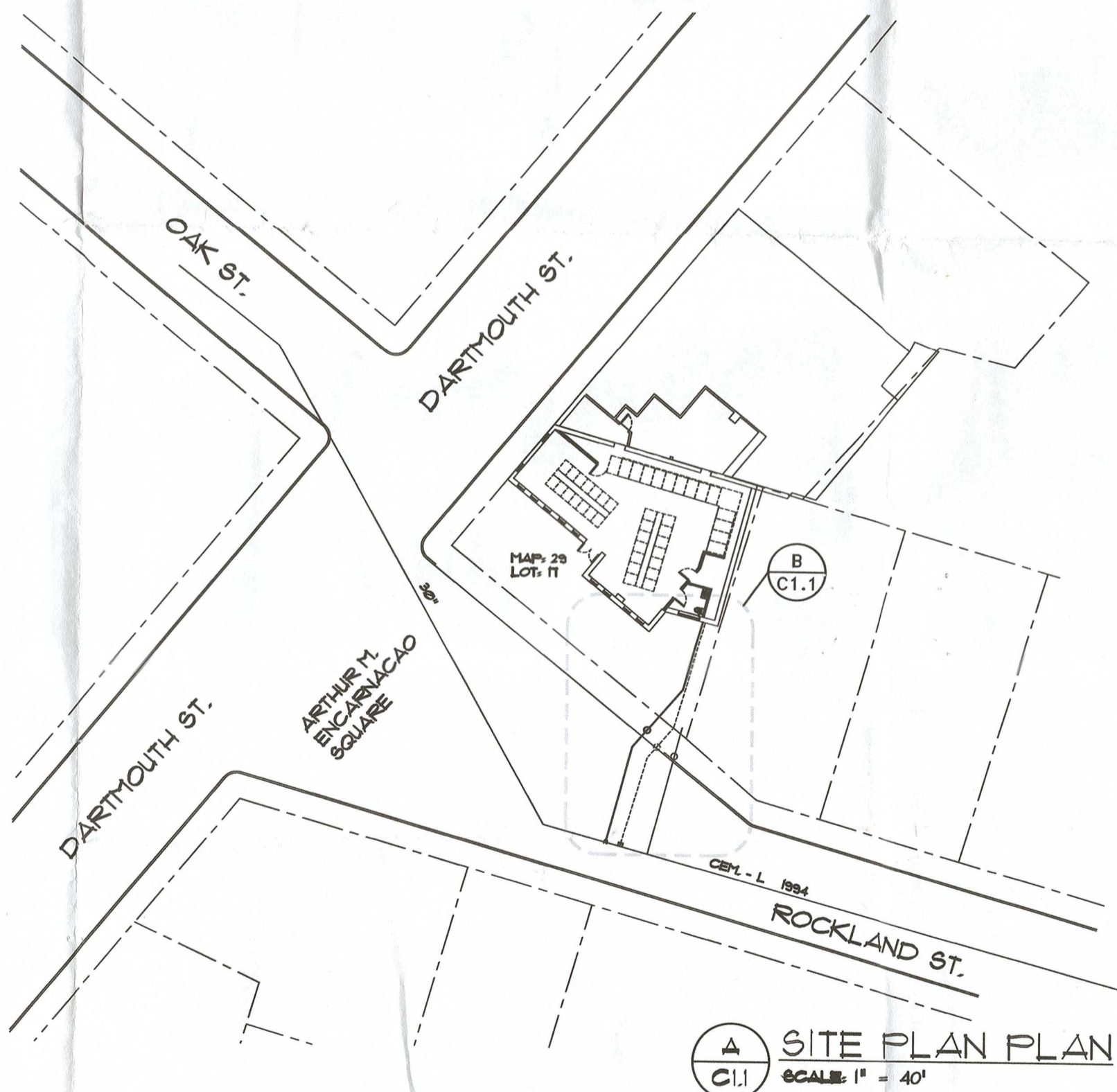
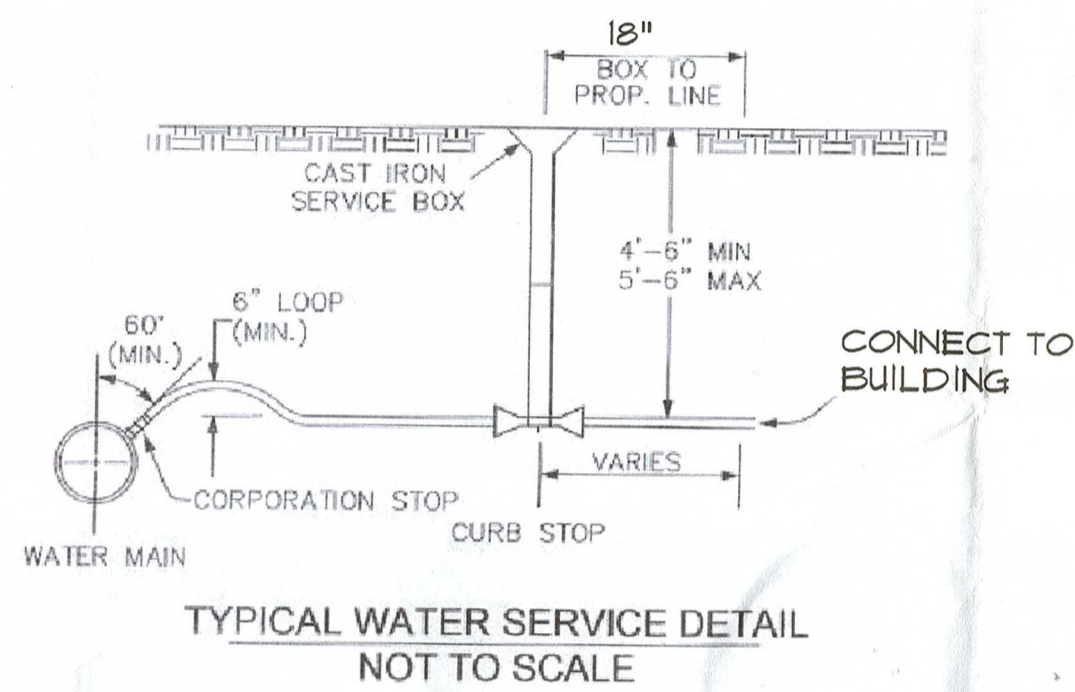
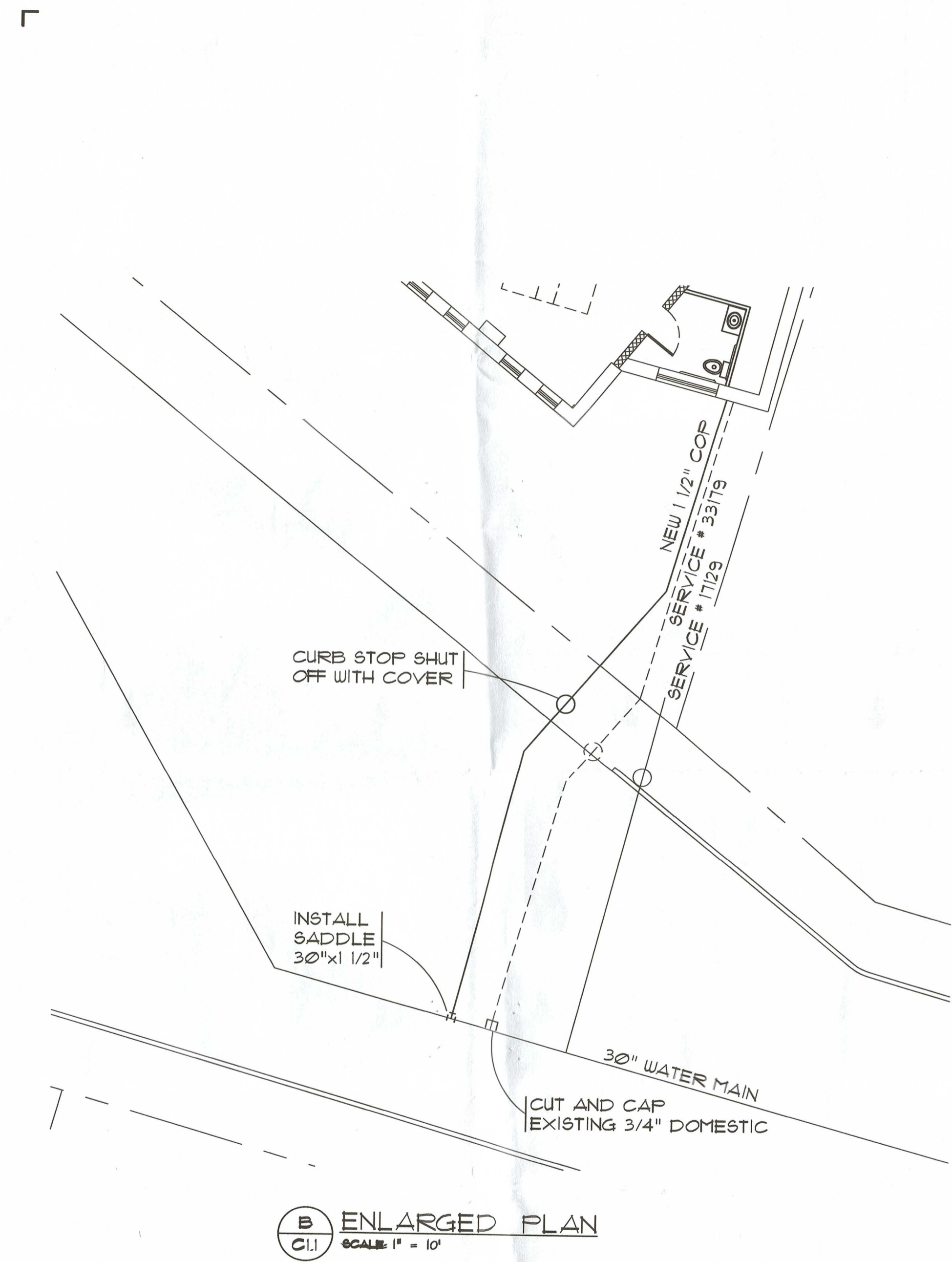

Tel: 774-263-2197
Fax: 401-816-0336

JLC
CONSTRUCTION

DEMETRI COSTA
demetri@jlcconstruction.com

Excavating • Concrete Walkways • Concrete Driveways • Foundation • Trucking
Septic Systems • Loan & Fill • Water & Sewer Contractors • Demolition
Land Clearing • Stormwater Removal

Notes
All ideas, designs, arrangements, drawings and specifications are owned by, and the property of this office and were created, revised and developed for use on, and in connection with the specified project. None of such ideas, designs, arrangements or plans shall be used by or disclosed to any person, firm or corporation for any purpose whatsoever without the written permission of this design office.

Notes
All sub-trades and fabricators shall be responsible for field verifying all dimensions to ensure proper location and fit of all field construction and manufactured items called for or shown on this drawing.

Description	
PROPOSED New Water Service	
<input checked="" type="checkbox"/> Approved	Date
<input type="checkbox"/> Approved as Noted	
by _____	

No.	Date	Revision
A	3.17.2021	GENERAL REVISION
A		
A		
A		
A		
A		

Drawing Title	
SITE PLAN	

Date: 03.04.2021	Drawing No.
Scale: AS SHOWN	C1.1
Drawn: SHP	
Checked:	
Approved:	
Sheet of	
Proj. No.: 2021-05	

Project	
PROPOSED NEW WATER SERVICE	
At:	
225 ROCKLAND ST.	
MAP 29, LOT 17	
NEW BEDFORD, MA	

Copyright © 2021 by JLC Construction. ALL RIGHTS RESERVED. The plans, drawings, designs, specifications and other arrangements on this sheet are and shall remain the property of JLC CONSTRUCTION. No part thereof shall be copied, disclosed to others, or used in connection with any work or project, other than the specified project for which they have been prepared and developed, without the express knowledge and written consent of JLC CONSTRUCTION. JLC CONSTRUCTION shall not be responsible for construction means, methods, techniques, or procedures utilized by the contractors, nor for the safety of public or contractor's employees; or for the failure of the contractor to carry out the work in accordance with the contract documents. JLC CONSTRUCTION liability for this plan is limited to the extent of its fee less third party costs.