

Expires: 01/16/2021

SERVICE 34073

MAIN Extension:

NEW BEDFORD WATER WORKS

APPLICATION FOR SERVICE AND METER

NEW BEDFORD

01/16/2020

I HEREBY ACKNOWLEDGE the receipt of a copy of the Regulations prescribed in the Ordinance of the City, for the use of Water, and I request that the water may be furnished through a

main - inch meter at Orchard St (WS) 333'

8" 50' At

St.

Future Diller - fee

at such rates as may from time to time be established by the City.

I hereby agree to pay promptly the bill for the Service pipe laid down for my premises, and to pay all dues for water, and I agree to conform to the said Regulations and to all provisions of the Water Ordinances, until written notice is given by me or my agent to cut off the supply.

P. 23

water domestic # 34071

F.S. - 34072

[Signature]

Faithful corp

TELEPHONE

721.991.5350

401 County St
New Bedford MA, 02740

Service laid

Size and kind of pipe

From

locate hydrant

St.

Turned on

130ft south side from existing location

Meter Set

Reading

Location

Building rates

Orchard St side -

chk # 8795

Paid

Cost of Service

130 length main ext @ 4 per ft = \$520

Paid

31-727

water

permit

chk # 450

chk # 8780

1/28/2020 - 12" Ductile

S x S Line (Swift St.)

244'

E x W Prop. line to box (Orchard St.)

18'



CITY OF NEW BEDFORD
DEPARTMENT OF PUBLIC INFRASTRUCTURE
1105 Shawmut Avenue, New Bedford, MA 02746

Date: 01/16 2020

TO: Farland Corp

FROM: DPI

water main Permit
ext fee \$

Permit #34073

CHARGE CODE: DP1EXT

ACCOUNT: 5500000. 439020

DEPOSIT \$ 450.00 - chk#

Initials AT

8780

White & Yellow/Treasurer's Copy • Pink/Department Copy

THE FACE OF THIS DOCUMENT HAS A COLORED BACKGROUND ON WHITE PAPER AND ORIGINAL DOCUMENT SECURITY SCREEN ON BACK WITH PADLOCK SECURITY ICON.

Farland Corporation Inc.

401 County Street
New Bedford, MA 02740

Baycoast Bank

8780

53-7223/2113
9613

1-16-2020

PAY TO THE
ORDER OF

City of New Bedford

\$ 450.00

Four Hundred Fifty + 00/100

DOLLARS

MEMO

water main ext
permit fee



Al
AUTHORIZED SIGNATURE

MP

⑈008780⑈ ⑆211372239⑆ 840979803⑈

Security features included. Details on back.

MISCELLANEOUS PAYMENT RECPT#: 2613546
City of New Bedford
133 William St.
New Bedford MA 02740

DATE: 01/16/20 TIME: 14:33
CLERK: a450mb DEPT:
CUSTOMER#: 0

COMMENT:

CHG: DPIEXT DPI WATER MAIN 450.00

REVENUE:

1 55006000 439020 450.00
OTH -Departmental Fees

CASH:

TW05 101009 450.00
Cash Treasurer Dep W

AMOUNT PAID: 450.00

PAID BY: FARLAND
PAYMENT METH: CHECK
MR

REFERENCE:

AMT TENDERED: 450.00
AMT APPLIED: 450.00
CHANGE: .00



CITY OF NEW BEDFORD
DEPARTMENT OF PUBLIC INFRASTRUCTURE
1105 Shawmut Avenue, New Bedford, MA 02746

Date: 1-16 20 20

TO: Farland

FROM: DPI

Main Ext. @ 4th ead.
130 Length

CHARGE CODE: DPIEXT

ACCOUNT: 55006000 439020

DEPOSIT \$ \$520 CHICK 8795

Initials C.T.

White & Yellow/Treasurer's Copy • Pink/Department Copy

THE FACE OF THIS DOCUMENT HAS A COLORED BACKGROUND ON WHITE PAPER AND ORIGINAL DOCUMENT SECURITY SCREEN ON BACK WITH PADLOCK SECURITY ICON.

Farland Corporation Inc.

401 County Street
New Bedford, MA 02740

Baycoast Bank

8795

53-7223/2113
9613

1/16/2020

PAY TO THE
ORDER OF City of New Bedford

\$ **520.00

Five Hundred Twenty and 00/100***** DOLLARS

City of New Bedford
133 Williams Street
New Bedford, MA 02740

MEMO

Water Main Extension for Orchard Street



[Signature]
AUTHORIZED SIGNATURE **MP**

19-21050 "008795" 211372239: 840979803"

Security features included. Details on back.

MISCELLANEOUS PAYMENT RECPT#: 2613542
City of New Bedford
133 William St.
New Bedford MA 02740

DATE: 01/16/20 TIME: 14:29
CLERK: a450mb DEPT:
CUSTOMER#: 0

COMMENT:

CHG: DPIEXT DPI WATER MAIN 520.00

REVENUE:

1 55006000 439020 520.00
OTH -Departmental Fees

CASH:

TW05 101009 520.00
Cash Treasurer Dep W

AMOUNT PAID: 520.00

PAID BY: FARLAND
PAYMENT METH: CHECK
MR

REFERENCE:

AMT TENDERED: 520.00
AMT APPLIED: 520.00
CHANGE: .00

City of New Bedford
Department of Public Infrastructure

PRESSURE TEST & DISINFECTION

Client: FARLAND

Site Location: 575 ORCHARD

Date of Test: 2 13 20

Length of Main	<u>135'</u>	MAIN EXT.
Number of Hydrants	<u>1</u>	34073
Number of Gate Valves	<u>3</u>	
Number of Services	<u>2</u>	

Test Pressure: 200 PSI 2hr

Static Pressure: 90 PSI

Leakage: 0

Test Conducted by: FARLAND

Chlorination: _____

Samples taken by: _____

Disinfection was conducted in accordance with AWWA specification C651. The line was flushed and a sample of the water was taken to the lab for analysis. The sample was found to be free of coliform and a copy of the lab report is attached.

D.P.I. Inspector on site Percy Reynolds



CITY OF NEW BEDFORD
Jonathan E. Mitchell, Mayor

Department of Public Infrastructure

Jamie Ponte
Commissioner
Water – Wastewater – Highways – Engineering
Cemeteries- Park Maintenance – Forestry

NOTIFICATION OF CHARGES

OWNER: _____ DATE: 2 13 20
ADDRESS: 575 ORCHARD ST ACCT #: 34073
CONTRACTOR: _____

JOB	<input type="checkbox"/> Rodding	<input type="checkbox"/> Mark Out	<input type="checkbox"/> Sewer Repair
WASTE -	<input type="checkbox"/> Gas Rodder	<input type="checkbox"/> Flush	<input type="checkbox"/> Survey Garage Sewer Acceptance
WATER	<input type="checkbox"/> Electric Rodder	<input type="checkbox"/> Hook & Plunger	<input type="checkbox"/> Investigate Problem
	<input type="checkbox"/> Jetting	<input type="checkbox"/> Sewer Filming	<input type="checkbox"/> Festival Hook-Up

JOB	<input type="checkbox"/> Repair Meter	<input type="checkbox"/> Water Repair	<input type="checkbox"/> Hydrant Repair / Hydrant Flow Test
WATER	<input type="checkbox"/> Test Meter	<input type="checkbox"/> Renewal	<input type="checkbox"/> Additional work (see below)
	<input type="checkbox"/> Change Meter	<input type="checkbox"/> Hook up plumbing	<input type="checkbox"/> Main Pipe Repair
	<input type="checkbox"/> Per request	<input type="checkbox"/> Inside	<input type="checkbox"/> Inspection of water main installation
	<input type="checkbox"/> Shut Off	<input type="checkbox"/> Sample Collection	
	<input type="checkbox"/> Turn On	<input type="checkbox"/> Pressure Test	<input type="checkbox"/> Chlorine Test

JOB	<input type="checkbox"/> Cement – Sidewalk	<input type="checkbox"/> Loam & Seed	<input type="checkbox"/> Remove Curb
HIGHWAYS	<input type="checkbox"/> Cement – Driveway/Brow	<input type="checkbox"/> Install Curb	<input type="checkbox"/> Reset Curb

DESCRIPTION OF JOB: 200 PSI 2 SR PASSED

1/2 deposit required check # _____ deposit amount: _____
Inspector: _____

CUSTOMER APPROVAL

I authorize the Department of Public Infrastructure to investigate my water/sewer problem, and I further authorize and agree to pay any and all charges required to fix the problem, once it has been established. I further understand and authorize that I will be responsible for the initial fee of \$60.00 for the investigation ONLY.

Signature: Richard S. Caradra Telephone # _____ Date: _____

DO NOT WRITE BELOW THIS LINE

BILL CODE	COMPLETED		
355B			
258T			
004B5	HWY	WW	WATER
	434	439	450

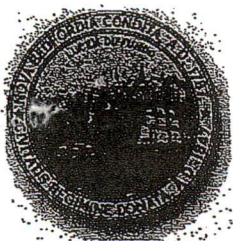

CITY OF NEW BEDFORD

Jonathan F. Mitchell, Mayor

Department of Public Infrastructure

Jamie Ponte
Commissioner

Water
Wastewater
Highways
Engineering
Cemeteries
Park Maintenance
Forestry
Energy

NEW WATER SERVICE

DATE OF INSPECTION: 3-2-20 TIME OF INSPECTION: _____

CONTRACTOR: Farland CONTACT # _____

LOCATION: 575 ORCHARD LOT # _____ SERVICE # 34071

SIZE OF SERVICE: 2" KIND OF PIPE: Copper

FOREMAN SIGNATURE: _____

NEAREST STREET TO BOX	SxS Line Swift	368'
OTHER LOCATION TO BOX	NX New Hyd	7'
PROPERTY LINE TO BOX	EXW Line Orchard	8'
CORNER OF BUILDING TO BOX	SxN Line Build	100'
CORNER OF BUILDING TO BOX	NXS Line Build	23'
HOUSE TO BOX	EXE Line Build	88'
MAIN TO PROPERTY LINE		18'
PIPE INSIDE PROPERTY		85'
MEASUREMENTS OF DUCTS OR CABLES		

REMARKS: _____

Large empty box for additional notes or drawings, containing a blue checkmark in the bottom right corner.

50

64

m x c/s

9.5



CITY OF NEW BEDFORD
Jonathan E. Mitchell, Mayor

Department of Public Infrastructure

Jamie Ponte
Commissioner

Water – Wastewater - Highways - Engineering
Cemeteries- Park Maintenance – Forestry

N/C
Part of
new
Permit
Fee

NOTIFICATION OF CHARGES

OWNER: _____
ADDRESS: 575 ORCHARD
CONTRACTOR: FARLAND

DATE: 3 2 20
ACCT #: 34071

JOB	<input type="checkbox"/> Rodding	<input type="checkbox"/> Mark Out	<input type="checkbox"/> Sewer Repair
WASTE -	<input type="checkbox"/> Gas Rodder	<input type="checkbox"/> Flush	<input type="checkbox"/> Survey Garage Sewer Acceptance
WATER	<input type="checkbox"/> Electric Rodder	<input type="checkbox"/> Hook & Plunger	<input type="checkbox"/> Investigate Problem
	<input type="checkbox"/> Jetting	<input type="checkbox"/> Sewer Filming	<input type="checkbox"/> Festival Hook-Up
<hr/>			
JOB	<input type="checkbox"/> Repair Meter	<input type="checkbox"/> Water Repair	<input type="checkbox"/> Hydrant Repair / Hydrant Flow Test
WATER	<input type="checkbox"/> Test Meter	<input type="checkbox"/> Renewal	<input type="checkbox"/> Additional work (see below)
	<input type="checkbox"/> Change Meter	<input type="checkbox"/> Hook up plumbing	<input type="checkbox"/> Main Pipe Repair
	<input type="checkbox"/> Per request	<input type="checkbox"/> Inside	<input type="checkbox"/> Inspection of water main installation
	<input type="checkbox"/> Shut Off	<input type="checkbox"/> Sample Collection	
	<input type="checkbox"/> Turn On	<input type="checkbox"/> Pressure Test	<input type="checkbox"/> Chlorine Test

JOB	<input type="checkbox"/> Cement – Sidewalk	<input type="checkbox"/> Loam & Seed	<input type="checkbox"/> Remove Curb
HIGHWAYS	<input type="checkbox"/> Cement – Driveway Brow	<input type="checkbox"/> Install Curb	<input type="checkbox"/> Reset Curb

DESCRIPTION OF JOB: INSPECT new 2" Domestic

1/2 deposit required check # _____ deposit amount: _____
Inspector: _____

CUSTOMER APPROVAL

I authorize the Department of Public Infrastructure to investigate my water/sewer problem, and I further authorize and agree to pay any and all charges required to fix the problem, once it has been established. I further understand and authorize that I will be responsible for the initial fee of \$60.00 for the investigation ONLY.

Customer Signature: [Signature] Telephone # _____ Date: _____
Print name: Richard Camargo

PLEASE DO NOT WRITE BELOW THIS LINE

DATE ENTERED: _____

AMOUNT ENTERED: _____

NOTES: _____

BILL CODE	COMPLETED		
3SSB			
2SB1			
MARS	HWY	WW	WATER
	434	439	450



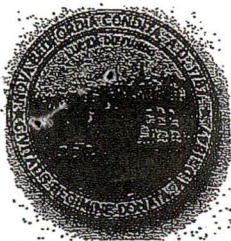

CITY OF NEW BEDFORD

Jonathan F. Mitchell, Mayor

Department of Public Infrastructure

Jamie Ponte
Commissioner

Water
Wastewater
Highways
Engineering
Cemeteries
Park Maintenance
Forestry
Energy

NEW WATER SERVICE

DATE OF INSPECTION: 2-3-20 TIME OF INSPECTION: _____

CONTRACTOR: FARLAND CONTACT # _____

LOCATION: 575 ORCHARD LOT # _____ SERVICE # 34072

SIZE OF SERVICE: 4" FS KIND OF PIPE: Ductile

FOREMAN SIGNATURE: _____

NEAREST STREET TO BOX	S x S line Swift	372
OTHER LOCATION TO BOX	S x New line Gate	127
PROPERTY LINE TO BOX	E x W line ORCHARD	16'
CORNER OF BUILDING TO BOX	N x S line Build	21'
CORNER OF BUILDING TO BOX	S x N line Build	102
HOUSE TO BOX		95
MAIN TO PROPERTY LINE		18'
PIPE INSIDE PROPERTY		85.5
MEASUREMENTS OF DUCTS OR CABLES		

REMARKS: _____

main is 135'

Hyd is 376' S x S line Swift

Large empty box for additional notes or drawings, with a blue checkmark in the bottom right corner.



CITY OF NEW BEDFORD
Jonathan E. Mitchell, Mayor

Department of Public Infrastructure

Jamie Ponte
Commissioner

Water – Wastewater - Highways - Engineering
Cemeteries- Park Maintenance – Forestry

NIC
Part of
new
Permit
Fee

NOTIFICATION OF CHARGES

OWNER: _____
ADDRESS: 575 ORCHARD
CONTRACTOR: _____

DATE: 3 4 20
ACCT #: 34072

JOB	<input type="checkbox"/> Rodding	<input type="checkbox"/> Mark Out	<input type="checkbox"/> Sewer Repair
WASTE -	<input type="checkbox"/> Gas Rodder	<input type="checkbox"/> Flush	<input type="checkbox"/> Survey Garage Sewer Acceptance
WATER	<input type="checkbox"/> Electric Rodder	<input type="checkbox"/> Hook & Plunger	<input type="checkbox"/> Investigate Problem
	<input type="checkbox"/> Jetting	<input type="checkbox"/> Sewer Filming	<input type="checkbox"/> Festival Hook-Up
<hr/>			
JOB	<input type="checkbox"/> Repair Meter	<input type="checkbox"/> Water Repair	<input type="checkbox"/> Hydrant Repair / Hydrant Flow Test
WATER	<input type="checkbox"/> Test Meter	<input type="checkbox"/> Renewal	<input type="checkbox"/> Additional work (see below)
	<input type="checkbox"/> Change Meter	<input type="checkbox"/> Hook up plumbing	<input type="checkbox"/> Main Pipe Repair
	<input type="checkbox"/> Per request	<input type="checkbox"/> Inside	<input type="checkbox"/> Inspection of water main installation
	<input type="checkbox"/> Shut Off	<input type="checkbox"/> Sample Collection	
	<input type="checkbox"/> Turn On	<input type="checkbox"/> Pressure Test	<input type="checkbox"/> Chlorine Test
<hr/>			
JOB	<input type="checkbox"/> Cement – Sidewalk	<input type="checkbox"/> Loam & Seed	<input type="checkbox"/> Remove Curb
HIGHWAYS	<input type="checkbox"/> Cement – Driveway Brow	<input type="checkbox"/> Install Curb	<input type="checkbox"/> Reset Curb

DESCRIPTION OF JOB: INSPECT RS 4"

1/2 deposit required check # _____ deposit amount: _____
Inspector: _____

CUSTOMER APPROVAL

I authorize the Department of Public Infrastructure to investigate my water/sewer problem, and I further authorize and agree to pay any and all charges required to fix the problem, once it has been established. I further understand and authorize that I will be responsible for the initial fee of \$60.00 for the investigation ONLY.

Customer Signature: [Signature] Telephone # _____ Date: _____
Print name: Richard Camacho

PLEASE DO NOT WRITE BELOW THIS LINE

DATE ENTERED: _____

AMOUNT ENTERED: _____

NOTES: _____

BILL CODE	COMPLETED		
3SSB			
2SB1			
MARS	HWY	WW	WATER
	434	439	450

✓

Department of Public Infrastructure

Jamie Ponte
Commissioner

Water
Wastewater
Highways
Engineering
Cemeteries
Park Maintenance
Forestry
Energy

CITY OF NEW BEDFORD

Jonathan F. Mitchell, Mayor

NEW WATER SERVICE

DATE OF INSPECTION: 1 28 20 TIME OF INSPECTION: _____

CONTRACTOR: FARLAND CONTACT #

LOCATION: 575 ORCHARD LOT # SERVICE # 34073

SIZE OF SERVICE: 12" KIND OF PIPE: Ductile

FOREMAN SIGNATURE: _____

NEAREST STREET TO BOX 5x5 LINE SWIFT ST 244

OTHER LOCATION TO BOX

PROPERTY LINE TO BOX EX W Line ORCHARD ST 18

CORNER OF BUILDING TO BOX

CORNER OF BUILDING TO BOX

HOUSE TO BOX

MAIN TO PROPERTY LINE

PIPE INSIDE PROPERTY

MEASUREMENTS OF DUCTS OR CABLES

REMARKS:

MAIN IS 135' LONG

Expires 01/16/2021

SERVICE 34073

MAIN Extension:

NEW BEDFORD WATER WORKS

APPLICATION FOR SERVICE AND METER

NEW BEDFORD 01/16/2020

I HEREBY ACKNOWLEDGE the receipt of a copy of the Regulations prescribed in the Ordinance of the City, for the use of Water, and I request that the water may be furnished through a

main - inch meter at Orchard St (WS) 333'

5x50 ft St. Future Dancer Fee

at such rates as may from time to time be established by the City.

I hereby agree to pay promptly the bill for the Service pipe laid down for my premises, and to pay all dues for water, and I agree to conform to the said Regulations and to all provisions of the Water Ordinances, until written notice is given by me or my agent to cut off the supply.

P. 23 #water domestic #34071
F.S. - 34072

RR Ranch

Fairland Corp

TELEPHONE 721-991-5353 401 County St
New Bedford MA, 02740

Service laid Size and kind of pipe

From Melocote hydrant 130 ft south side from existing location St.

Turned on Reading Location Meter Set

Building rates Orchard St side - 130 length - 24 per ft = 520

Cost of Service 130 length - 24 per ft = 520 Paid

31-771-150 31-771-150 31-771-150



CITY OF NEW BEDFORD
Jonathan E. Mitchell, Mayor

Department of Public Infrastructure

Jamie Ponte
Commissioner

Water - Wastewater - Highways - Engineering
Cemeteries - Park Maintenance - Forestry

N/C
Part of
new
Permit Fee

NOTIFICATION OF CHARGES

OWNER: _____
ADDRESS: 575 ORCHARD ST
CONTRACTOR: _____

DATE: 3 12 20
ACCT #: 34073

JOB ☐ Rodding ☐ Mark Out ☐ Sewer Repair
WASTE - ☐ Gas Rodder ☐ Flush ☐ Survey Garage Sewer Acceptance
WATER ☐ Electric Rodder ☐ Hook & Plunger ☐ Investigate Problem
☐ Jetting ☐ Sewer Filming ☐ Festival Hook-Up

JOB ☐ Repair Meter ☐ Water Repair ☐ Hydrant Repair / Hydrant Flow Test
WATER ☐ Test Meter ☐ Renewal ☐ Additional work (see below)
☐ Change Meter ☐ Hook up plumbing ☐ Main Pipe Repair
☐ Per request ☐ Inside ☐ Inspection of water main installation
☐ Shut Off ☐ Sample Collection ☐ Chlorine Test
☐ Turn On ☐ Pressure Test

JOB ☐ Cement - Sidewalk ☐ Loam & Seed ☐ Remove Curb
HIGHWAYS ☐ Cement - Driveway Brow ☐ Install Curb ☐ Reset Curb

DESCRIPTION OF JOB: TURN ON MAIN EXT.

1/2 deposit required check # _____ deposit amount: _____
Inspector: _____

CUSTOMER APPROVAL

I authorize the Department of Public Infrastructure to investigate my water/sewer problem, and I further authorize and agree to pay any and all charges required to fix the problem, once it has been established. I further understand and authorize that I will be responsible for the initial fee of \$60.00 for the investigation ONLY.

Customer Signature: [Signature] Telephone # _____ Date: _____
Print name: Richard Camargo

PLEASE DO NOT WRITE BELOW THIS LINE

DATE ENTERED:

AMOUNT ENTERED:

NOTES: _____

BILL CODE	COMPLETED		
3SSB			
2SB1			
MARS	HWY	WW	WATER
	434	439	450





CITY OF NEW BEDFORD
Jonathan E. Mitchell, Mayor

Department of Public Infrastructure

Jamie Ponte
Commissioner

Water - Wastewater - Highways - Engineering
Cemeteries - Park Maintenance - Forestry

N/C
Included
in New
Permit Fees

NOTIFICATION OF CHARGES

OWNER: _____
ADDRESS: ORCHARD ST
CONTRACTOR: _____

DATE: 1 28 20
ACCT #: 34073

JOB	<input type="checkbox"/> Rodding	<input type="checkbox"/> Mark Out	<input type="checkbox"/> Sewer Repair
WASTE	<input type="checkbox"/> Gas Rodder	<input type="checkbox"/> Flush	<input type="checkbox"/> Survey Garage Sewer Acceptance
WATER	<input type="checkbox"/> Electric Rodder	<input type="checkbox"/> Hook & Plunger	<input type="checkbox"/> Investigate Problem
	<input type="checkbox"/> Jetting	<input type="checkbox"/> Sewer Filming	<input type="checkbox"/> Festival Hook-Up
<hr/>			
JOB	<input type="checkbox"/> Repair Meter	<input type="checkbox"/> Water Repair	<input type="checkbox"/> Hydrant Repair / Hydrant Flow Test
WATER	<input type="checkbox"/> Test Meter	<input type="checkbox"/> Renewal	<input type="checkbox"/> Additional work (see below)
	<input type="checkbox"/> Change Meter	<input type="checkbox"/> Hook up plumbing	<input type="checkbox"/> Main Pipe Repair
	<input type="checkbox"/> Per request	<input type="checkbox"/> Inside	<input type="checkbox"/> Inspection of water main installation
	<input type="checkbox"/> Shut Off	<input type="checkbox"/> Sample Collection	
	<input type="checkbox"/> Turn On	<input type="checkbox"/> Pressure Test	<input type="checkbox"/> Chlorine Test
<hr/>			
JOB	<input type="checkbox"/> Cement - Sidewalk	<input type="checkbox"/> Loam & Seed	<input type="checkbox"/> Remove Curb
HIGHWAYS	<input type="checkbox"/> Cement - Driveway Brow	<input type="checkbox"/> Install Curb	<input type="checkbox"/> Reset Curb

DESCRIPTION OF JOB: INSPECT MAIN EXT

1/2 deposit required check # _____ deposit amount: _____
Inspector: _____

CUSTOMER APPROVAL

I authorize the Department of Public Infrastructure to investigate my water/sewer problem, and I further authorize and agree to pay any and all charges required to fix the problem, once it has been established. I further understand and authorize that I will be responsible for the initial fee of \$60.00 for the investigation ONLY.

Customer Signature: Stephen Hall Telephone # _____ Date: _____
Print name: Stephen Hall

PLEASE DO NOT WRITE BELOW THIS LINE

DATE ENTERED: _____

AMOUNT ENTERED: _____

NOTES: _____

BILL CODE	COMPLETED		
3SSB			
2SB1			
MARS	HWY	WW	WATER
	434	439	450



1 28 20 Shut Down

INSPECT New GV + 2 20' lengths of pipe

1 29 20

INSPECT 2 - 20' lengths

most updated plan Reviewed.
also needs to call for
Driveway

L.298 not 294

most updated plan Reviewed
also needs to call for driveway
L.298
NOT 294

Rachel
Water
Main extens'n.
L7 AS + Water Permit
Sewer, 18"

can not find
Lot # in view
+ need

MAP 23
LOT 198
NIP
CLARK'S COVE
DEVELOPMENT CO., LLC

MAP 23
LOT 292
NIP
HRES ORCHARD, LLC

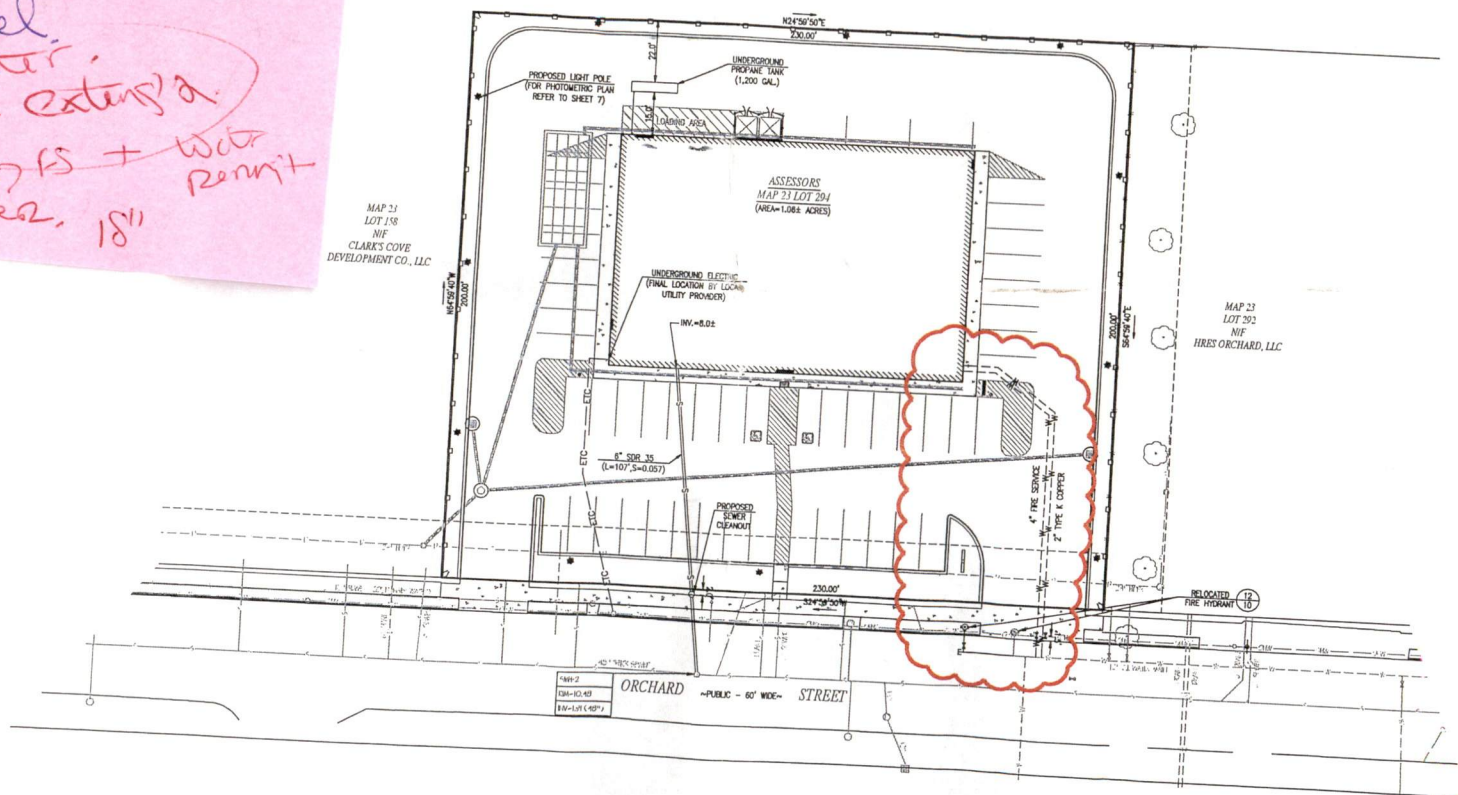

LISCOTTI DEVELOPMENT

REVISIONS	
1	7/25/19 PLANNING BOARD COMMENTS
2	8/26/19 PLANNING BOARD COMMENTS
3	8/26/19 DPY COMMENTS
4	8/27/19 IND SET
5	12/12/19 UTILITIES



401 COUNTY STREET
NEW BEDFORD, MA 02740
P.508.717.3479
OFFICES IN:
• TAUNTON
• MARLBOROUGH
• WARWICK, RI

DRAWN BY: MAW
DESIGNED BY: MAW
CHECKED BY: CAF

SITE PLAN
WS ORCHARD STREET
ASSESSORS MAP 23 LOT 294 298
NEW BEDFORD, MASSACHUSETTS

JUNE 7, 2019
SCALE: 1"=20'
JOB NO. 19-210
LATEST REVISION:
DECEMBER 12, 2019

UTILITIES
SHEET 5 OF 10

19.2687

Department of Public Infrastructure

Eusebio Arruda
Commissioner

Water
Wastewater
Highways
Engineering
Cemeteries
Park Maintenance
Forestry
Energy

To Whom It May Concern:

I New Bedford Retail LLC, 83 Orchard Hill Park Dr, Leominster, MA, being
(Name) (Mailing Address) 01453

Owner of property located at
575 Orchard St. New Bedford, MA

Plot 23, Lot 298, hereby agree to allow Farland Corp.
(Name)

401 County St. New Bedford, MA 02740, to act on my behalf including affixing my
(Mailing Address)

signature in securing permit for:

☒ Sewer/Drain Service Permits
☒ Water Service Permits
☐ Driveway Installation Permits
☐ Sidewalk Installation Permits

I further agree to conform to, and abide by, All City rules and ask regulations applicable to
the permit (s) being applied for:

Name CLD. B.L.
Signature

83 Orchard Hill Park Dr, Leominster, MA 01453
Address

1/14/20 978.466.6661
Date Telephone Number

575 ORCHARD

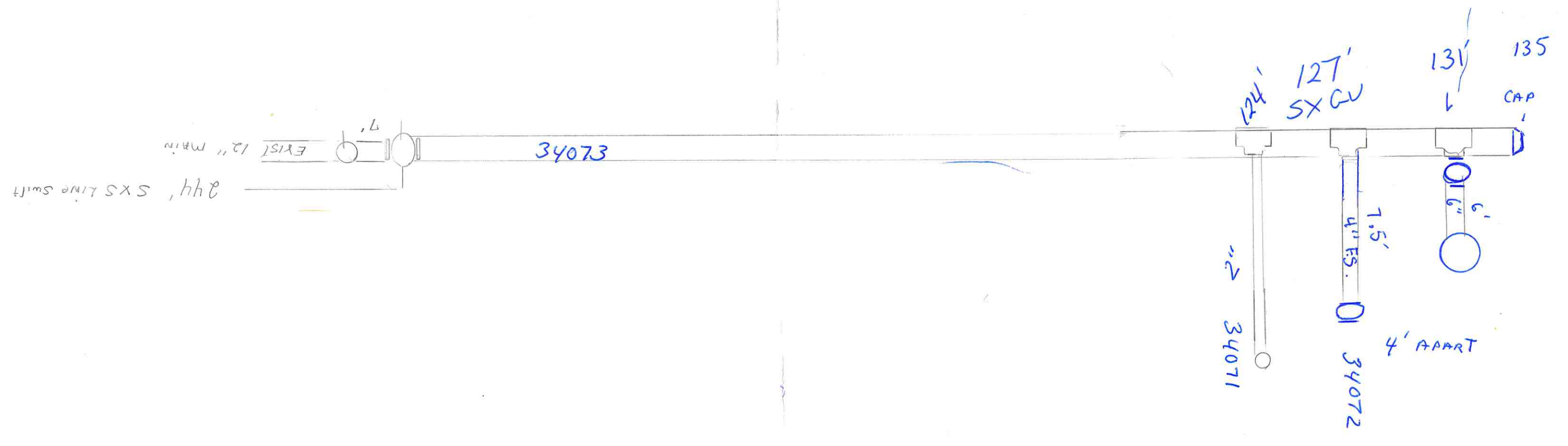

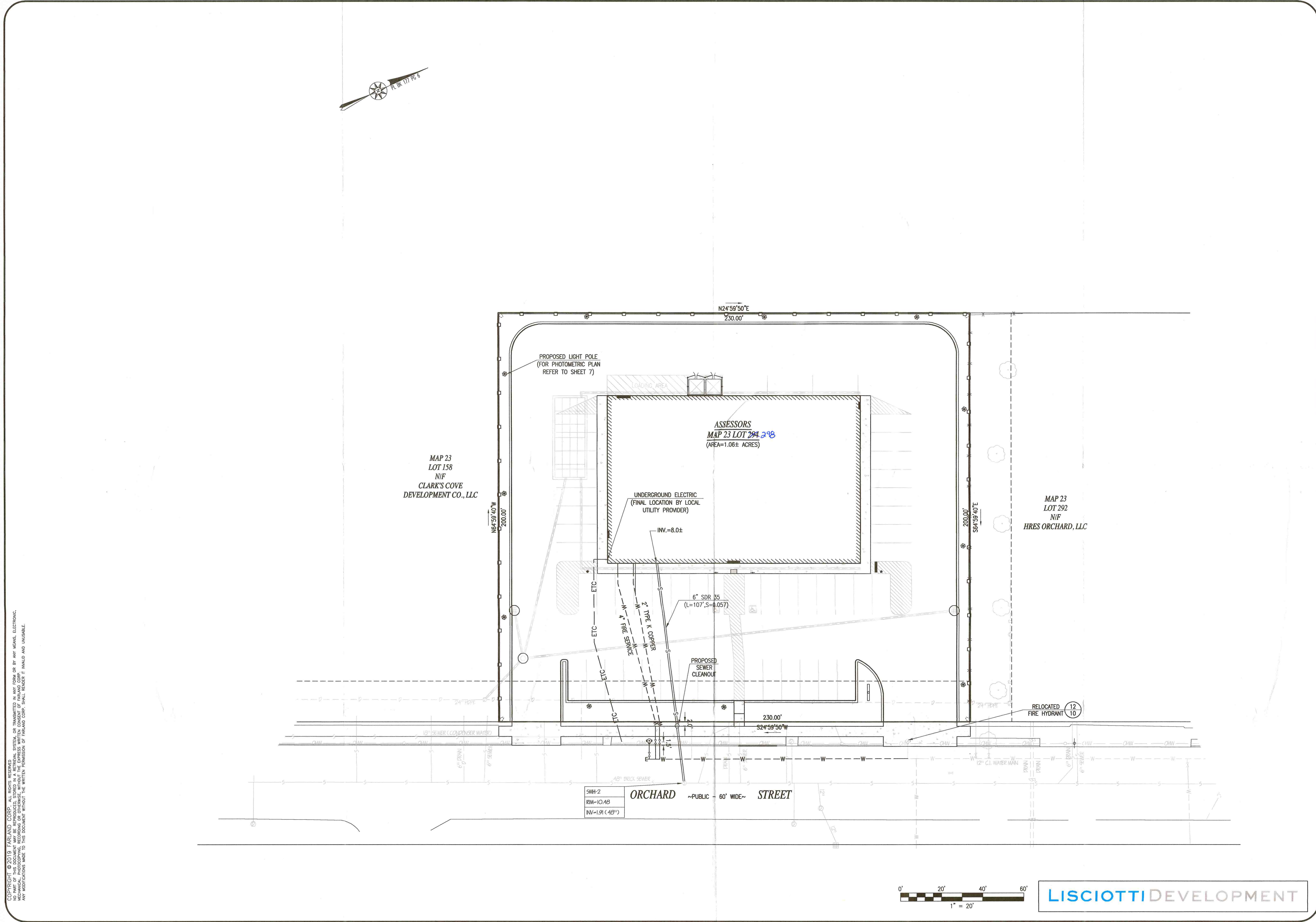

REVISIONS	
1	7/5/19 PLANNING BOARD COMMENTS
2	8/26/19 PLANNING BOARD COMMENTS
3	9/6/19 DPI COMMENTS
4	10/21/19 BID SET
5	11/2/19 UTILITIES

www.FarlandCorp.com
401 COUNTY STREET
NEW BEDFORD, MA 02740
P.508.717.3479
OFFICES IN:
• TAUNTON
• MARLBOROUGH
• WARWICK, RI

DRAWN BY:	MJW
DESIGNED BY:	MJW
CHECKED BY:	CAF

SITE PLAN
WS ORCHARD STREET
ASSESSORS MAP 23 LOT 298
NEW BEDFORD, MASSACHUSETTS
PREPARED FOR:
LISCOTTI DEVELOPMENT
83 ORCHARD HILL PARK DRIVE
LEOMINSTER, MA 01453

JUNE 7, 2019
SCALE: 1"=20'
JOB NO. 19-210
LATEST REVISION: DECEMBER 12, 2019
UTILITIES
SHEET 5 OF 10