

W-19-22
SERVICE 34049

NEW BEDFORD WATER WORKS
APPLICATION FOR SERVICE AND METER
NEW BEDFORD 7/26/19

I HEREBY ACKNOWLEDGE the receipt of a copy of the Regulations prescribed in the Ordinance of the City, for the use of Water, and I request that the water may be furnished through a

1 inch copper meter at Plot 82 Lot 79
Acorn St. W. Acorn St. 51' N. X Durfee St. tie in to 8' main

at such rates as may from time to time be established by the City.

I hereby agree to pay promptly the bill for the Service pipe laid down for my premises, and to pay all dues for water, and I agree to conform to the said Regulations and to all provisions of the Water Ordinances, until written notice is given by me or my agent to cut off the supply.

Ashley Gonçalves
723 Dartmouth Woods Dr
Dart. Md 02747

TELEPHONE 508-974-5006

Ronan
Farland Corp.

Service laid Size and kind of pipe 1" copper

From St.

Turned on Meter Set

Reading Location

Building rates Paid

Cost of Service \$500 CLK# 8159 Paid

31-727

✓

Makes apt
for business
Picked

11-4-19 9:00 AM
w/ carpenter

10/3/19

X

Percy Reynolds

N	X	N	LINE	DURFEE ST		59ft
PROPERTY LINE TO BOX	E	X	W	LINE	ACORN ST	10ft
CORNER OF BUILDING TO BOX	N	X	S	LINE	HOUSE	6 ft
CORNER OF BUILDING TO BOX	S	X	N	LINE	HOUSE	36ft
HOUSE TO BOX	E	X	E	LINEHOUSE		28ft
MAIN TO PROPERTY LINE						13ft
PIPE INSIDE PROPERTY						30ft

CONTRACTOR FARLAND CO.

1 COPPER SERVICE

INSPECTED BY PERCY REYNOLDS 10-1-2019

DISPLAY PERMIT IN A CONSPICUOUS PLACE ON THE PREMISES



Commonwealth of Massachusetts

City of New Bedford

133 William Street New Bedford, MA 02740

WATER SERVICE PERMIT



Date: 10/10/2019

No. **W-19-22**

Permit Fee: \$500.00

Service Location: WS ACORN ST

Owner Name: GONSALVES JOSEPH

Owner Phone #: (508) 974-5006

Type of Occupancy: _____

Type of Work: Water - Domestic New 1"

Work Description: water service#34049
P.82
L79

Acorn St WS 51' N x Durfee St

tying into 8" Main

Contractor

Name: FARLAND CORPORATION INC Certificate #: 47544 Type of Business : DPI - Other

Address: 398 COUNTY ST City/Town/State: NEW BEDFORD MA Phone #: (508) 717-

Type of Service Pipe Size Trench Length: 0.00

Fire Service _____

Domestic Service _____

Estimated consumption of water

Estimated average daily consumption 0.00 gallons

Cross Connection? **No**

Estimated maximum day consumption 0.00 gallons

Right of Way? **No**

Are lawn sprinklers and/or lawn irrigation proposed on site? **No**

Meter Impact? **No**

Estimated fire flows required for the project site: 0.00

Street Opening Permit Required? **No**

Does the project require a fire suppression system? **No**

Required minimum static pressure for the proposed project site 0.00

Call Phone: (781) 942-9077 For Inspection



Department of Public Infrastructure

Euzebio Arruda
Commissioner

Water
Wastewater
Highways
Engineering
Cemeteries
Park Maintenance
Forestry
Energy

CITY OF NEW BEDFORD
Jonathan F. Mitchell, Mayor

To Whom It May Concern:

I Ashley Gonzales 723 Dartmouth Woods Drive, being
(Name) (Mailing Address)
Owner of property located at

Plot _____, Lot _____, hereby agree to allow Farland Corp
(Name)

401 County St New Bedford MA 02740 to act on my behalf including affixing my
(Mailing Address)

signature in securing permit for:

- ☒ Sewer/Drain Service Permits
- ☒ Water Service Permits
- ☒ Driveway Installation Permits
- ☒ Sidewalk Installation Permits

I further agree to conform to, and abide by, All City rules and ask regulations applicable to the permit (s) being applied for:

Name Ashley Gonzales Signature
723 Dartmouth Woods Drive N. Dartmouth MA 02747 Address
6/20/19 Date 508-974-5006 Telephone Number

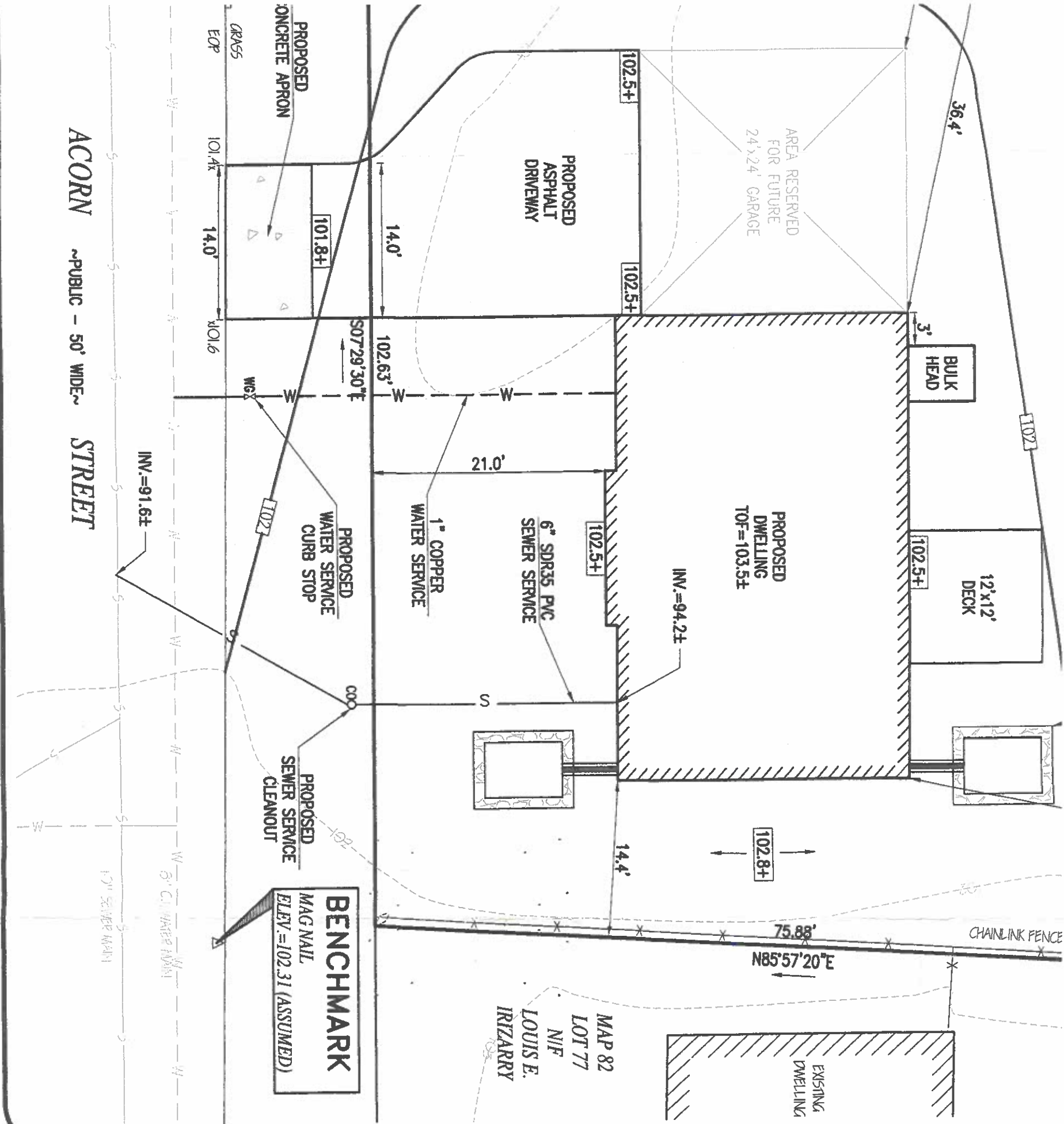

OFFICES IN: • TAUNTON • MARLBOROUGH • WARWICK, RI	
DRAWN BY: MAW	
DESIGNED BY: MAW	
CHECKED BY: CAF	

SITE PLAN	
155 DURFEE STREET	
ASSESSORS MAP 82 LOT 65	
NEW BEDFORD, MASSACHUSETTS	
PREPARED FOR:	ASHLEY GONSALVES 723 DARTMOUTH WOODS DRIVE DARTMOUTH, MA 02747
MARCH 5, 2019	
SCALE: 1"=10'	
JOB NO. 18-570	
LATEST REVISION:	

SHEET 1 OF 1

WS ACORN ST 51' N X
Durfee St.

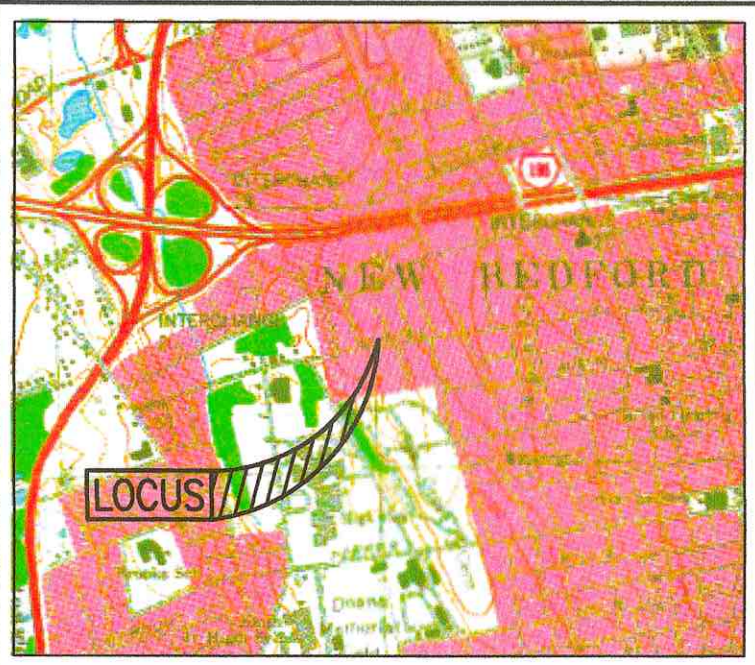

LOCUS MAP SCALE: 1"=2,000'±

- ZONING DATA -	
DISTRICT: RA - RESIDENTIAL A	
DESCRIPTION	REQUIRED
LOT AREA	8,000 S.F.
LOT FRONTAGE	75 FT
FRONT SETBACK	20 FT
SIDE SETBACK	10 & 12 FT
REAR SETBACK	30 FT

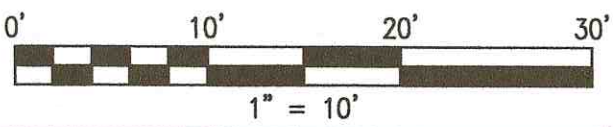
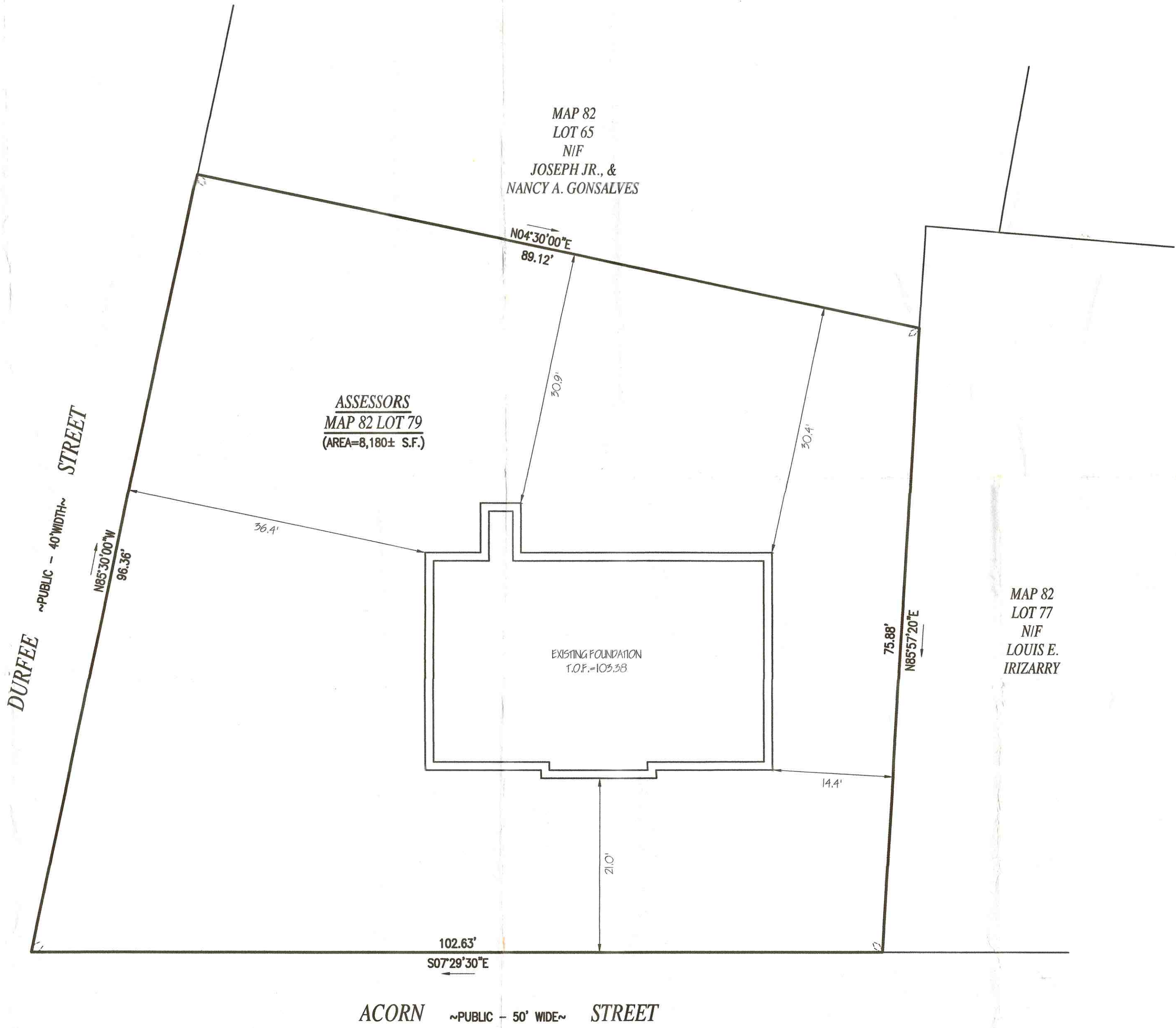

COPYRIGHT © 2017 FARLAND CORP. ALL RIGHTS RESERVED. NO PART OF THIS DOCUMENT MAY BE REPRODUCED, STORED IN A RETRIEVAL SYSTEM, OR TRANSMITTED IN ANY FORM OR BY ANY MEANS, ELECTRONIC, MECHANICAL, OR OTHERWISE, WITHOUT THE WRITTEN PERMISSION OF FARLAND CORP. ANY MODIFICATIONS MADE TO THIS DOCUMENT WITHOUT THE WRITTEN PERMISSION OF FARLAND CORP. SHALL RENDER IT INVALID AND UNUSABLE.

RECORD OWNER:
ASSESSORS MAP 82 LOT 79
ASHLEY GONSALVES
723 DARTMOUTH WOODS DRIVE
DARTMOUTH, MA 02747
DEED BOOK 12600 PAGE 28

REVISIONS

COMMONWEALTH OF MASSACHUSETTS
BRIAN J. MURPHY
No. 38387
REGISTERED PROFESSIONAL LAND SURVEYOR

www.FarlandCorp.com
401 COUNTY STREET
NEW BEDFORD, MA 02740
P.508.717.3479
OFFICES IN:
• TAUNTON
• MARLBOROUGH
• WARWICK, RI

DRAWN BY: SC
DESIGNED BY: ***
CHECKED BY: BJM

FOUNDATION AS-BUILT PLAN
WS ACORN STREET
ASSESSORS MAP 82 LOT 79
NEW BEDFORD, MASSACHUSETTS
PREPARED FOR:
ASHLEY GONSALVES
723 DARTMOUTH WOODS DRIVE
DARTMOUTH, MA 02747

JULY 19, 2019
SCALE: 1"=10'
JOB NO. 18-570
LATEST REVISION:

SHEET 1 OF 1