

W-19-7
SERVICE 34036

NEW BEDFORD WATER WORKS
APPLICATION FOR SERVICE AND METER

NEW BEDFORD

Expires: 2-27-2020

2-27-2019

I HEREBY ACKNOWLEDGE the receipt of a copy of the Regulations prescribed in the Ordinance of the City, for the use of Water, and I request that the water may be furnished through a

1" inch copper meter at Seth Daniel Drive
(E.S.) 73' S x Rosa Drive

at such rates as may from time to time be established by the City.

I hereby agree to pay promptly the bill for the Service pipe laid down for my premises, and to pay all dues for water, and I agree to conform to the said Regulations and to all provisions of the Water Ordinances, until written notice is given by me or my agent to cut off the supply.

P. 136
L. 479

Rosa Mont

TELEPHONE

608-326-1370

Dem Development
70 Lambeth St N.B.M.A.

Service laid Single Family Size and kind of pipe

From Contractor R.J. CALESSA St.

Turned on Meter Set

Reading Location

Building rates Paid

Cost of Service Chk # Paid

31-727

\$500-7995

picked up cutlink:

6-19-19:

Rosa Mami

sxsl Rosa Dr 54.0

S x Hydrt 24.0 ft

W x EL 8.0

S x N.L 4.0

N x S. L. 46.0

W x W. L. 27.0 ft

Main to property Line E x W. L. Seth Daniel Dr. 14.0ft

21.0 ft

Electric Ducts St. Lights & St. lights

4 E x Curb Stop

DISPLAY PERMIT IN A CONSPICUOUS PLACE ON THE PREMISES



Commonwealth of Massachusetts

City of New Bedford

133 William Street New Bedford, MA 02740

WATER SERVICE PERMIT



Date: 4/1/2019

No. W-19-7

Permit Fee: \$500.00

Service Location: ES-136 SETH DANIEL DR

Owner Name: DPM DEVELOPMENT CORP

Owner Phone #: (508) 326-1370

Type of Occupancy: Residential

Type of Work: Water - Domestic New 1"

Work Description: water service# 34036
P.136
L.479

Seth Daniel Drive ES 73' S x Rosa Drive

1" COPPER SERVICE--

Contractor

Name: Robert J. Canessa

Certificate #: _____

Type of Business : DPI - Other

Address: P. O. Box 51643 City/Town/State: New Bedford MA Phone #: (508) 998-

Type of Service Pipe Size Trench Length: 0.00

Fire Service _____

Domestic Service _____

Estimated consumption of water

Estimated average daily consumption 0.00 gallons

Cross Connection? No

Estimated maximum day consumption 0.00 gallons

Right of Way? No

Are lawn sprinklers and/or lawn irrigation proposed on site? No

Meter Impact? No

Estimated fire flows required for the project site: 0.00

Street Opening Permit Required? No

Does the project require a fire suppression system? No

Required minimum static pressure for the proposed project site 0.00

Call Phone: (781) 942-9077 For Inspection

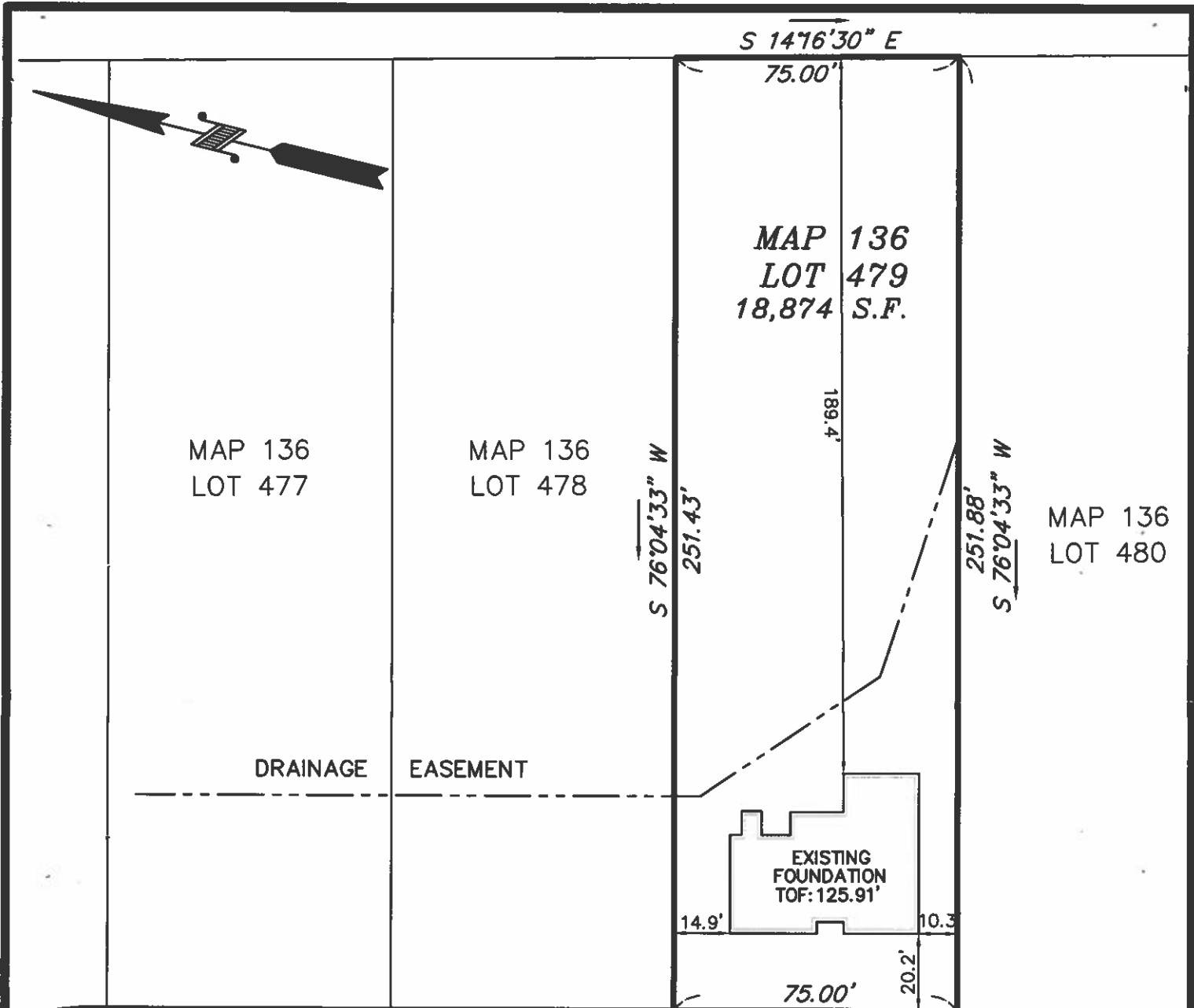

SETH DANIEL DRIVE
(PRIVATE - 50' WIDE)

**ROSA
DRIVE**

AS BUILT FOUNDATION PLAN - MAP 136 LOT 479

SETH DANIEL DRIVE
IN
NEW BEDFORD, MA



I CERTIFY THAT THE FOUNDATION SHOWN
HEREON, AS BUILT, CONFORMS TO THE CITY
OF NEW BEDFORD ZONING SETBACK
REQUIREMENTS.

[Signature]

PROFESSIONAL LAND SURVEYOR

02/26/19

DATE

DATE: FEB. 26, 2019

SCALE: 1" = 40'

ROMANELLI ASSOCIATES INC.

PROFESSIONAL LAND SURVEYORS

1162 Rockdale Ave. New Bedford, MA 02740
Phone (508) 995-0100 - (508) 995-6678

WWW.ROMANELLI-INC.COM



JN 16-088