

31276 ← existing
SERVICE 34027

File Supply

NEW BEDFORD WATER WORKS
APPLICATION FOR SERVICE AND METER

NEW BEDFORD

12-31-18

expires 12-31-19

I HEREBY ACKNOWLEDGE the receipt of a copy of the Regulations prescribed in the Ordinance of the City for the use of Water, and I request that the water may be furnished through a

12 ~~8~~ inch Pipe

meter at 256 Samuel Becket Blvd.

Destination Location WATER SUPPLIED CITY OF NB

at such rates as may from time to time be established by the City. (THURST PLAN II)

I hereby agree to pay promptly the bill for the Service pipe laid down for my premises, and to pay all dues for water, and I agree to conform to the said Regulations and to all provisions of the Water Ordinances, until written notice is given by me or my agent to cut off the supply.

P. 84
L. 83

Titleist
256 Samuel Becket
Blvd.

Farland Corp.

TELEPHONE 508 400 6010 401 County St NB MA.

→ contractor

Service laid

Size and kind of pipe

From

location of F.S.

St.

Turned on

Meter Set

Reading

Location

Building rates

Paid

Cost of Service

\$ 465 - CH #2090

Paid

31-727

9

E x W Line Build 50.0'
W x E Line Building 19.0'
N x N Line Building 31.0'

3-20-19: Contractor FARLAND CORP INSPECTOR P REYNOLDS
NEW WATER SERVICE FIRE SUPPLY (TTILEIST II



CITY OF NEW BEDFORD

Jonathan F. Mitchell, Mayor

Department of Public Infrastructure

Euzebio Arruda
Commissioner

Water
Wastewater
Highways
Engineering
Cemeteries
Park Maintenance
Forestry
Energy

To Whom It May Concern:

I Michael Kelly P.O. Box 965 Fairhaven MA, being
(Name) (Mailing Address)

Owner of property located at
256 Samuel Barnett Blvd. North Dartmouth, MA 02747

Plot 84, Lot 8_3, hereby agree to allow Farland Corp.
(Name)

401 County St. New Bedford, MA 02740, to act on my behalf including affixing my
(Mailing Address)

signature in securing permit for:

☐ Sewer/Drain Service Permits
☒ Water Service Permits
☐ Driveway Installation Permits
☐ Sidewalk Installation Permits

I further agree to conform to, and abide by, All City rules and ask regulations applicable to the permit (s) being applied for:

Name Michael Kelly
Signature

P.O. Box 965 Fairhaven MA 02719
Address

12/27/18 508 400 6010
Date Telephone Number

Michael Kelly
Director of Property Management
Acushnet Company

256 · SAM BARNET

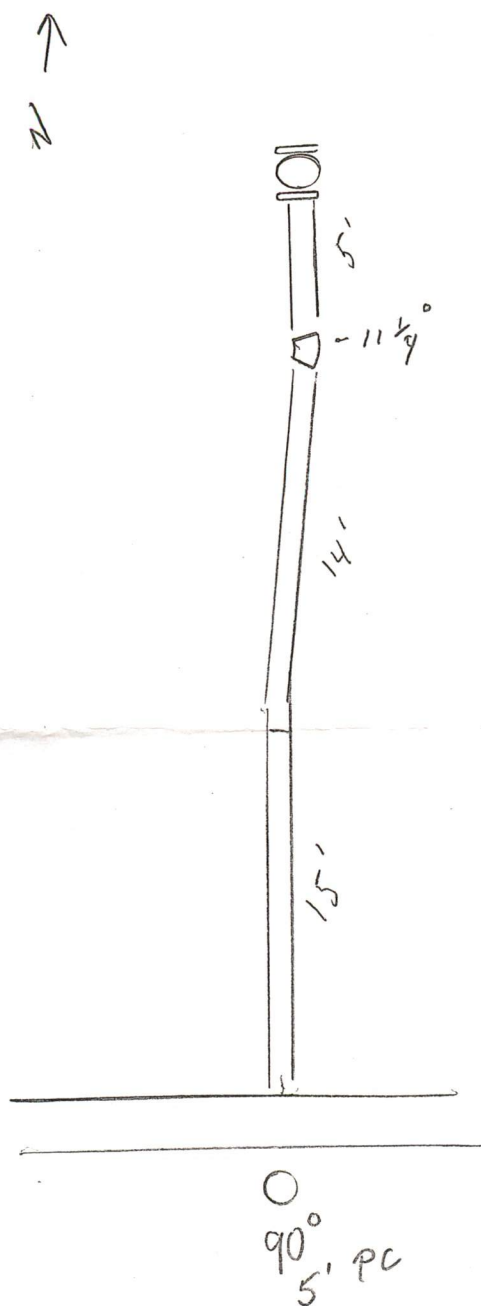

- CONTRACTOR TO CONFIRM CONDITION OF HYDRANT AND GATE VALVE PRIOR TO RELOCATION. CONTRACTOR TO FIELD DETERMINE FINAL HYDRANT AND GATE VALVE LOCATION.
2. REFER TO A SET OF ARCHITECTURAL PLANS PREPARED BY BKA ARCHITECTS ENTITLED "TITLE SITE BALL PLANT II NEW ANNULING ROOM ADDITION", DATED NOVEMBER 9, 2018.
3. CEMENT CONCRETE WASHOUT AREA SHALL BE A RING OF DOUBLE STAKED HAY BALES WITH SILTATION FENCE AND LINED WITH A 40 MIL. POLYETHYLENE BARRIER. SEE DETAIL ON SHEET 5. FINAL WASHOUT LOCATION SHALL BE FIELD DETERMINED BY CONTRACTOR AT THE TIME OF CONSTRUCTION.
4. CONTRACTOR TO PROVIDE AND MAINTAIN DETERMINING EQUIPMENT. SEE DETAIL SHEET 5. FINAL LOCATION FOR DETERMINING EQUIPMENT SHALL BE FIELD DETERMINED BY CONTRACTOR AT THE TIME OF CONSTRUCTION.
5. MATCH PROPOSED CEMENT CONCRETE SIDEWALK TO EXISTING CONCRETE SIDEWALK AND/OR CONCRETE LANDING LINE AND GRADE.
6. PROPOSED MODULAR RETAINING WALLS DESIGNED BY OTHERS. CONTRACTOR TO COORDINATE WITH OWNER ON RETAINING WALL DETAILS. RETAINING WALLS SHALL HAVE HANDRAILS MOUNTED PER A.D.A. REGULATIONS. CONTRACTOR SHALL SUBMIT STAMPED SHOP DRAWINGS FOR RETAINING WALL CONSTRUCTION TO BUILDING DEPARTMENT FOR APPROVAL PRIOR TO CONSTRUCTION.
7. CONTRACTOR TO COORDINATE WITH OWNER ON PROPOSED GATE DETAILS. CONTRACTOR HAS OPTION TO RELOCATE EXISTING GATE AS APPROVED BY OWNER. CONTRACTOR TO EXTEND THE EXISTING ELECTRIC POWER SOURCE AS REQUIRED.
8. CONNECT RELOCATED 10" DIA. FIRE PROTECTION LINE TO EXISTING. PROVIDE 90' M.J. BEND RESTRAINED JOINT WITH CONCRETE THRUST BLOCK (C.T.B.).
9. THE PROPOSED TREELINE & LIMIT OF WORK AND CLEARING LINE IS SHOWN OFFSET IN AREAS FOR CLARITY. NO WORK SHALL BE OR IS PROPOSED TO BE PERFORMED BEYOND THE 25' NO DISTURB ZONE.
10. LOAM AND SEED ALL DISTURBED AREAS.
11. REFER TO THE CONSTRUCTION PERIOD POLLUTION PREVENTION AND EROSION & SEDIMENTATION CONTROL PLAN NOTES ON SHEET 2.
12. COORDINATE WITH LOCAL GAS COMPANY FOR ALL DETAILS OF RUNNING GAS SERVICE OVER BUILDING ROOF AND FINAL CONNECTION LOCATION.

"ATTENTION: THE WORK PROPOSED ON THIS PLAN IS ALLOWED BY AN ORDER OF CONDITIONS AND WETLAND PERMIT ISSUED BY THE DARTMOUTH CONSERVATION COMMISSION WHICH INCLUDES STRICT CONDITIONS AND REQUIREMENTS. NO WORK IS TO PROCEED UNTIL THE CONTRACTOR HAS REVIEWED THE ORDER OF CONDITIONS AND AGREED TO ABIDE BY ALL CONDITIONS THEREIN, AND VERIFIED THAT THE PLAN REVISION DATES SPECIFIED ON THE ORDER OF CONDITIONS MATCH THE DRAWINGS SUPPLIED TO THE CONTRACTOR FOR CONSTRUCTION."

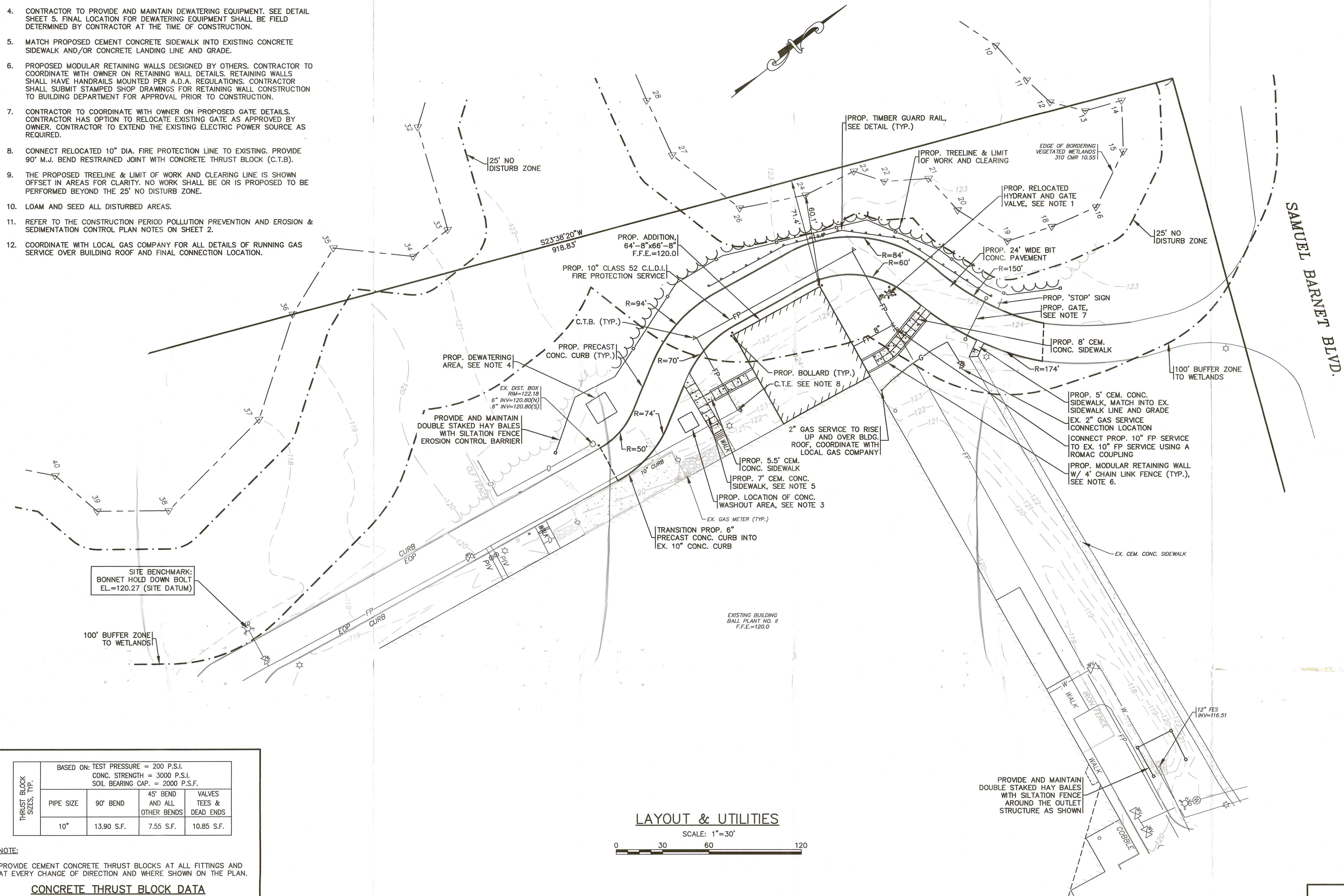

THRUST BLOCK SIZES, TYP.	BASED ON: TEST PRESSURE = 200 P.S.I. CONC. STRENGTH = 3000 P.S.I. SOIL BEARING CAP. = 2000 P.S.F.			
	PIPE SIZE	90° BEND	45° BEND AND ALL OTHER BENDS	VALVES TEES & DEAD ENDS
	10"	13.90 S.F.	7.55 S.F.	10.85 S.F.

NOTE:

PROVIDE CEMENT CONCRETE THRUST BLOCKS AT ALL FITTINGS AND AT EVERY CHANGE OF DIRECTION AND WHERE SHOWN ON THE PLAN.

CONCRETE THRUST BLOCK DATA

N.T.S.

[illegible]