

W-18-28.
SERVICE 34007

Expires 6-15-19
NEW BEDFORD WATER WORKS
APPLICATION FOR SERVICE AND METER
NEW BEDFORD 6-15-2018

I HEREBY ACKNOWLEDGE the receipt of a copy of the Regulations prescribed in the Ordinance of the City, for the use of Water, and I request that the water may be furnished through a

1" inch copper meter at Hunter St (W.S.) 1201
S. Maxfield St.

at such rates as may from time to time be established by the City.

I hereby agree to pay promptly the bill for the Service pipe laid down for my premises, and to pay all dues for water, and I agree to conform to the said Regulations and to all provisions of the Water Ordinances, until written notice is given by me or my agent to cut off the supply.

P. 50

R. CANESSA

J. 287

TELEPHONE 508-826-3606

GSH Central Heating & Co.
700 Kempton St
New Bedford MA

Service laid

Size and kind of pipe

From

Sewer Main ext # 24544

Turned on

Sewer # 24591

Meter Set

Single Family St.

Reading

Location

Building rates

Paid

Cost of Service

Paid

31-727

\$500 alt # 10501

S x S Line Maxfield St	105.5'
N x N Line Hillman St	205'
W x W Line Hunter St	6.0'
S x N Line	14.0'
N x S Line	36.0'
E x E Line	35.0'
Main to Property line	
E x W Line	14.0'
Pipe inside property	30.0'

6-26-18: Contractor RJ Canessa
Inspector M. Rose

6/19

coupling

Pdod up

x

DISPLAY PERMIT IN A CONSPICUOUS PLACE ON THE PREMISES



Commonwealth of Massachusetts

City of New Bedford

133 William Street New Bedford, MA 02740

WATER SERVICE PERMIT



Date: 8/1/2018

No. **W-18-28**

Permit Fee: \$500.00

Service Location: WS HUNTER ST

Owner Name: G E H CENTRAL HEATING AND AIR

Owner Phone #: (508) 826-3606

Type of Occupancy: Residential

Type of Work: Water - Domestic New 1"

Work Description: water service# 34007

P.56
L.237

Hunter St Ws 120' S x Maxfield St--

expires 06/15/19

sewer main#24544
sewer#24591

Contractor

Name: Robert J. Canessa

Certificate #: _____

Type of Business : DPI - Other

Address: P. O. Box 51643

City/Town/State: New Bedford

MA

Phone #: (508) 998-

Type of Service

Pipe Size

Trench Length:

0.00

Fire Service

Domestic Service

Estimated consumption of water

Estimated average daily consumption 0.00 gallons

Cross Connection? No

Estimated maximum day consumption 0.00 gallons

Right of Way? No

Are lawn sprinklers and/or lawn irrigation proposed on site? No

Meter Impact? No

Estimated fire flows required for the project site: 0.00

Street Opening Permit Required? No

Does the project require a fire suppression system? No

Call Phone: (781) 942-9077 For Inspection



Commonwealth of Massachusetts

CITY OF NEW BEDFORD

City Hall, Room 308, 133 William Street New Bedford, MA 02740 (508) 979-1540



FOUNDATION PERMIT

3/22/2017

No. **B-16-2916**

MSBC Sect. 111.8 - Any permit issued shall be deemed abandoned and invalid unless the work authorized by it shall have been commenced within six (6) months after its issuance.

FEE PAID \$100.00

This certifies that **Edward Diogenes**

owner/contractor has permission to:

WS

HUNTER ST

on: **Foundations Only 1-2 Family - 100.00**

Providing that the person accepting this permit shall in every respect conform to the terms of application therefore on file in this office; to the provisions of the statute of the Commonwealth and to the by-laws of the City of New Bedford relating to the inspection, erection, enlarging, altering, raising, moving, repairing, or tearing down of a building.

Permit is issued subject to the following special requirements: (Restrictions)



Wiring Inspector



Plumbing Inspector



Building Inspector

YOUR AREA INSPECTOR IS: **Robert Carreiro**

Tel. (508) 979-1540 Between 8:00am - 9:00am

**NOTICE: NOTIFY INSPECTOR 48 HOURS IN
ADVANCE OF APPLYING SHEATHING OR LATHING**

OCCUPANCY PERMIT REQUIRED BEFORE OCCUPANCY

No Building or Structure shall be used or occupied until the Certificate of Use and Occupancy shall have been issued by the Building Commissioner - MSBC, Sect. 120.1

This Card Must Be Displayed in a Conspicuous Place on the Premises and Not Torn Down or Removed Until Completion of Work

SUBJECT TO MASSACHUSETTS
STATE BUILDING CODE

Danny D. Ronowicz

Building Inspector

Plan Review Comments:

GENERAL NOTES:

1. CONTRACTOR SHALL NOTIFY DIG SAFE AT LEAST 72 HOURS PRIOR TO THE START OF CONSTRUCTION.
2. CONTRACTOR SHALL VERIFY THE LOCATION AND ELEVATION OF ALL UTILITIES PRIOR TO THE START OF CONSTRUCTION. THESE PLANS ARE BASED ON FIELD AND RECORD INFORMATION AND, THEREFORE, MAY NOT COMPLETELY DEPICT ALL EXISTING UTILITIES.
3. CONTRACTOR SHALL NOTIFY THE OWNER AND ENGINEER IMMEDIATELY IF FIELD CONDITIONS ARE FOUND TO DIFFER WITH THESE DRAWINGS.
4. THE CONTRACTOR SHALL PROVIDE ADEQUATE PROTECTION OF THE ADJUTING AREA AND UTILITIES IN THE CONSTRUCTION OF THIS SITE. REPAIR OF DAMAGED PROPERTY SHALL BE THE RESPONSIBILITY OF THE CONTRACTOR AT NO COST TO THE OWNER.
5. THE SITE CONTRACTOR SHALL BE RESPONSIBLE FOR COMPLETING ALL CONSTRUCTION.
6. ALL WORK SHALL BE IN ACCORDANCE WITH THE DEPARTMENT OF PUBLIC INFRASTRUCTURE CONSTRUCTION SPECIFICATIONS, LATEST REVISION.
7. ALL CONSTRUCTION SHALL COMPLY WITH THE CITY OF NEW BEDFORD DPW STANDARDS.
8. THE PROPOSED CONCRETE SIDEWALK AND DRIVEWAY APRONS MUST MEET CURRENT A.D.A. AND CITY STANDARDS. THE PROPOSED DRIVEWAYS SHALL BE 6" CEMENT CONCRETE WITH 6"x6" GAUGE WIRE MESH.
9. ALL DRIVEWAY PERMITS ARE SUBJECT TO TRAFFIC COMMISSION APPROVAL. THE CONTRACTOR SHALL NOTIFY THE ENGINEERING DIVISION 24 HOURS IN ADVANCE TO ENSURE THE PROPOSED SIDEWALK AND DRIVEWAY APRONS AND WHEELCHAIR RAMPS WILL MEET THE CURRENT A.D.A. AND CITY OF NEW BEDFORD STANDARDS.
10. PERMITS FOR DRAINAGE, WATER, SIDEWALKS AND DRIVEWAYS MUST BE OBTAINED FROM THE DEPARTMENT OF PUBLIC INFRASTRUCTURE (DPI) ENGINEERING DIVISION BY OWNER.
11. ALL UTILITY WORK TO BE CONDUCTED PER DPI SPECIFICATION.
12. THE DEVELOPER AND SITE CONTRACTOR MUST SCHEDULE A PRE-CONSTRUCTION MEETING WITH THE DEPARTMENT OF PUBLIC INFRASTRUCTURE PRIOR TO START OF CONSTRUCTION.
13. UPON COMPLETION OF THE PROJECT, THE ENGINEER MUST SUBMIT AS-BUILT DRAWINGS IN CADD FORMAT PRIOR TO THE ISSUANCE OF A CERTIFICATE OF OCCUPANCY. AS-BUILT PLAN SHALL INCLUDE PROFILE OF SEWER MAIN EXTENSION.

ROOF DRAIN

VOLUME TO RECHARGE:
0.25 INCHES x 1,530 SF ROOF AREA = 32 CF
12

SYSTEM DESIGN:
USE 1" DEEP, 3" WIDE, 15' LONG
CRUSHED STONE AREA W/
6" PERFORATED PVC

STORAGE PROVIDED:
PIPE: 0.252 x 3.14 x 15' = 3 CF
STONE BED:
[(1'x3'x15') - 3] x 0.40 VOIDS = 16.8 CF
TOTAL STORAGE PROVIDED: 19.8 CF x 2 = 39.6 CF

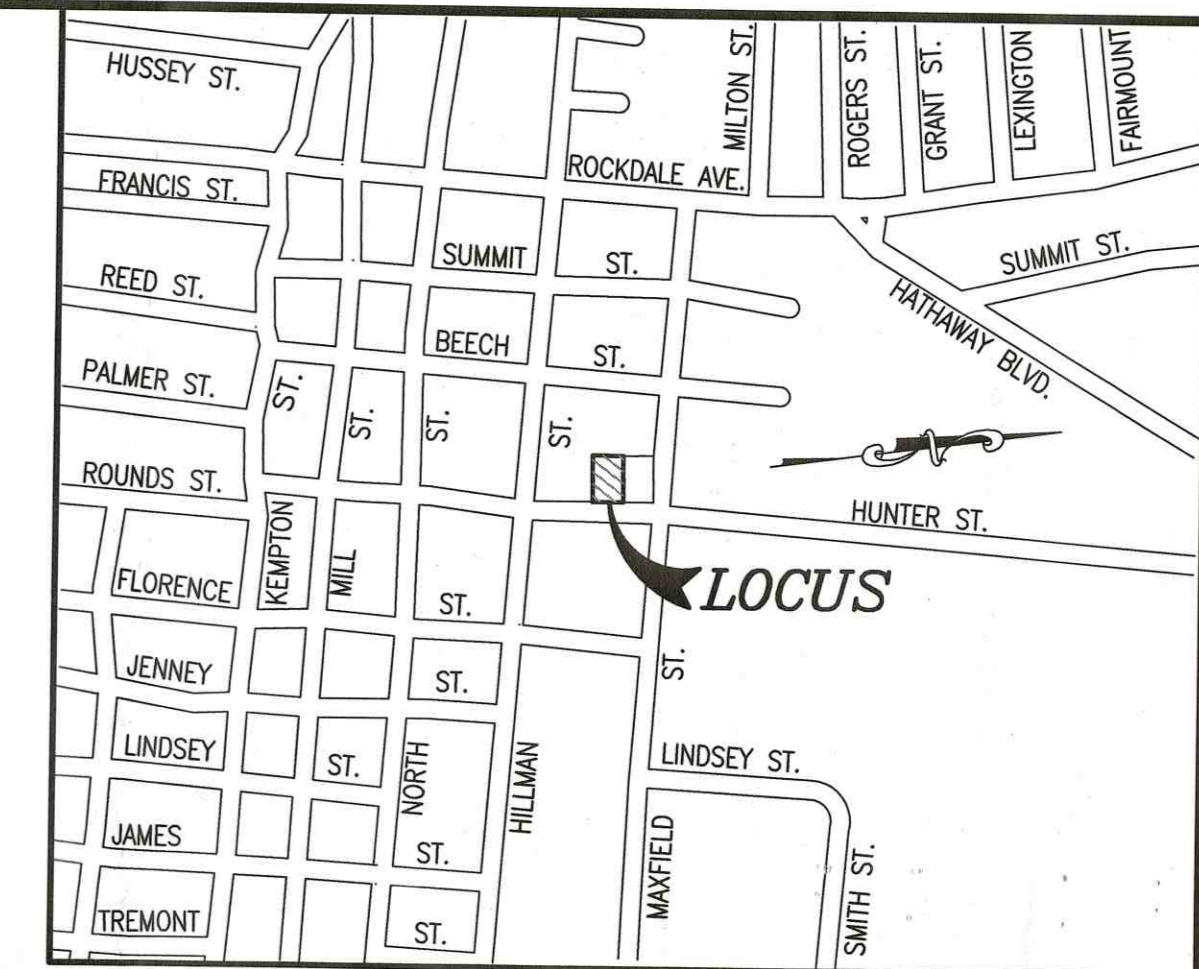
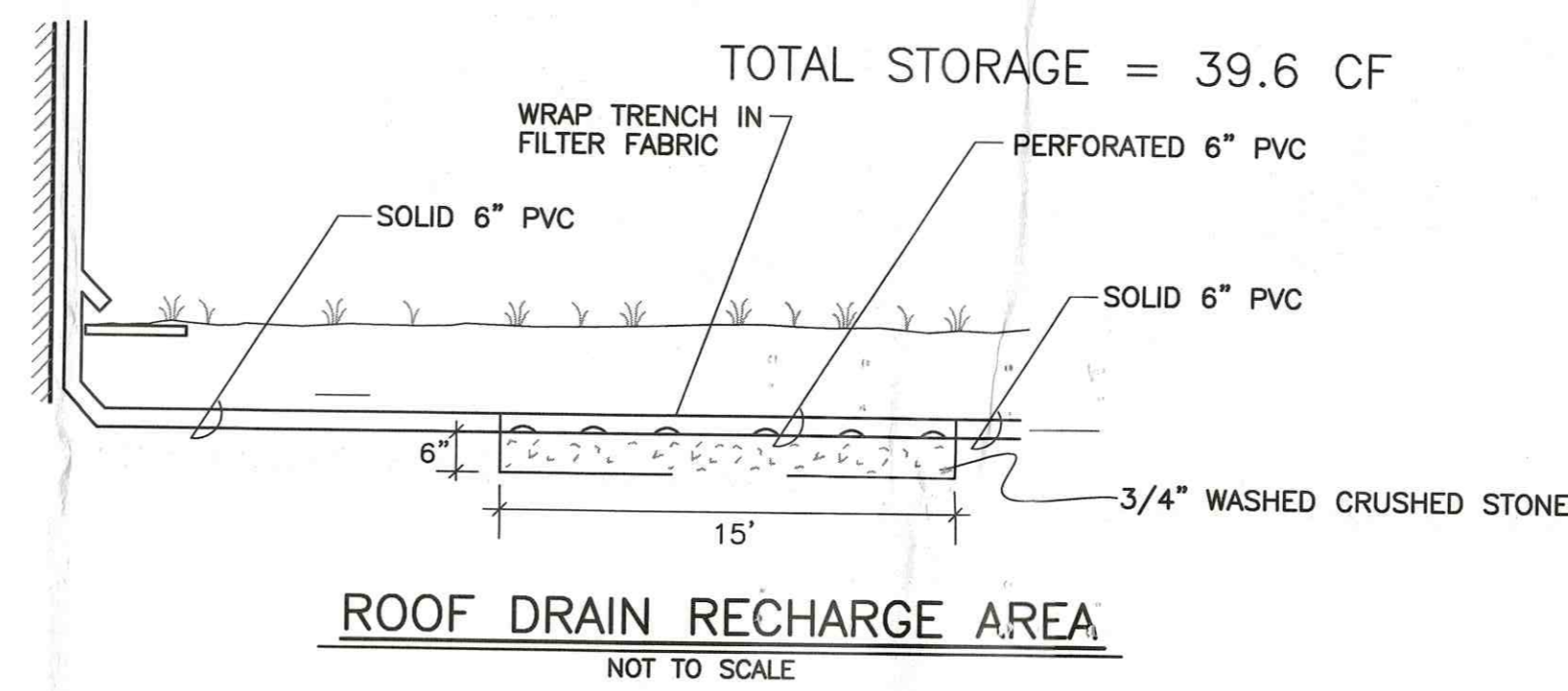

LOCUS MAP
SCALE: 1"=500'±

THE ENTIRE OUTER SURFACE MUST HAVE TWO COATS OF BITUMINOUS WATERPROOFING MATERIAL COATING SUCH AS TREMCO 121 FOUNDATION COATING OR APPROVED EQUAL

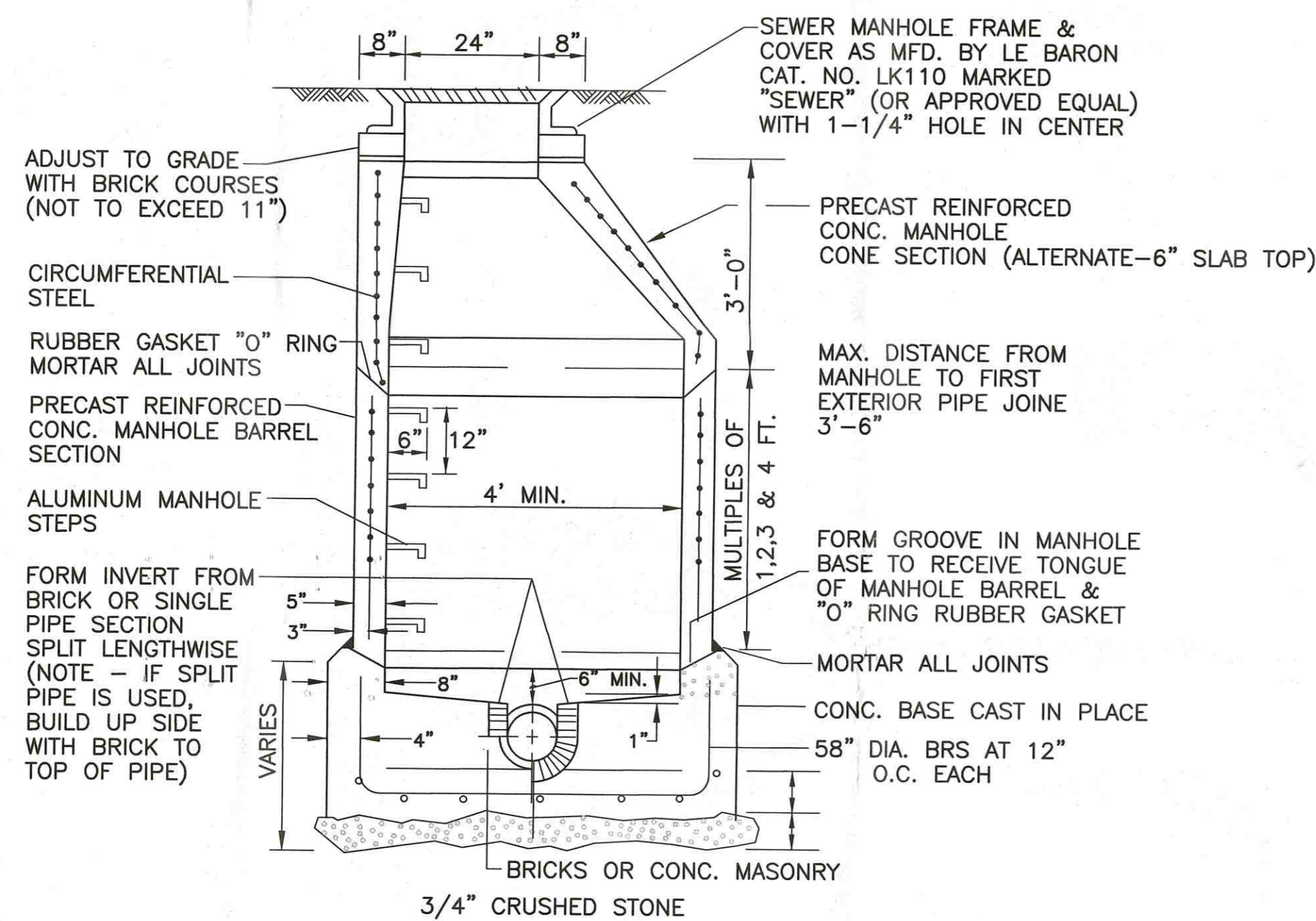

PRECAST REINFORCED CONCRETE SEWER MANHOLE

NOT TO SCALE
RAYNHAM SEPTIC TANK & STEP CO. No. 1001 OR APP. EQUAL

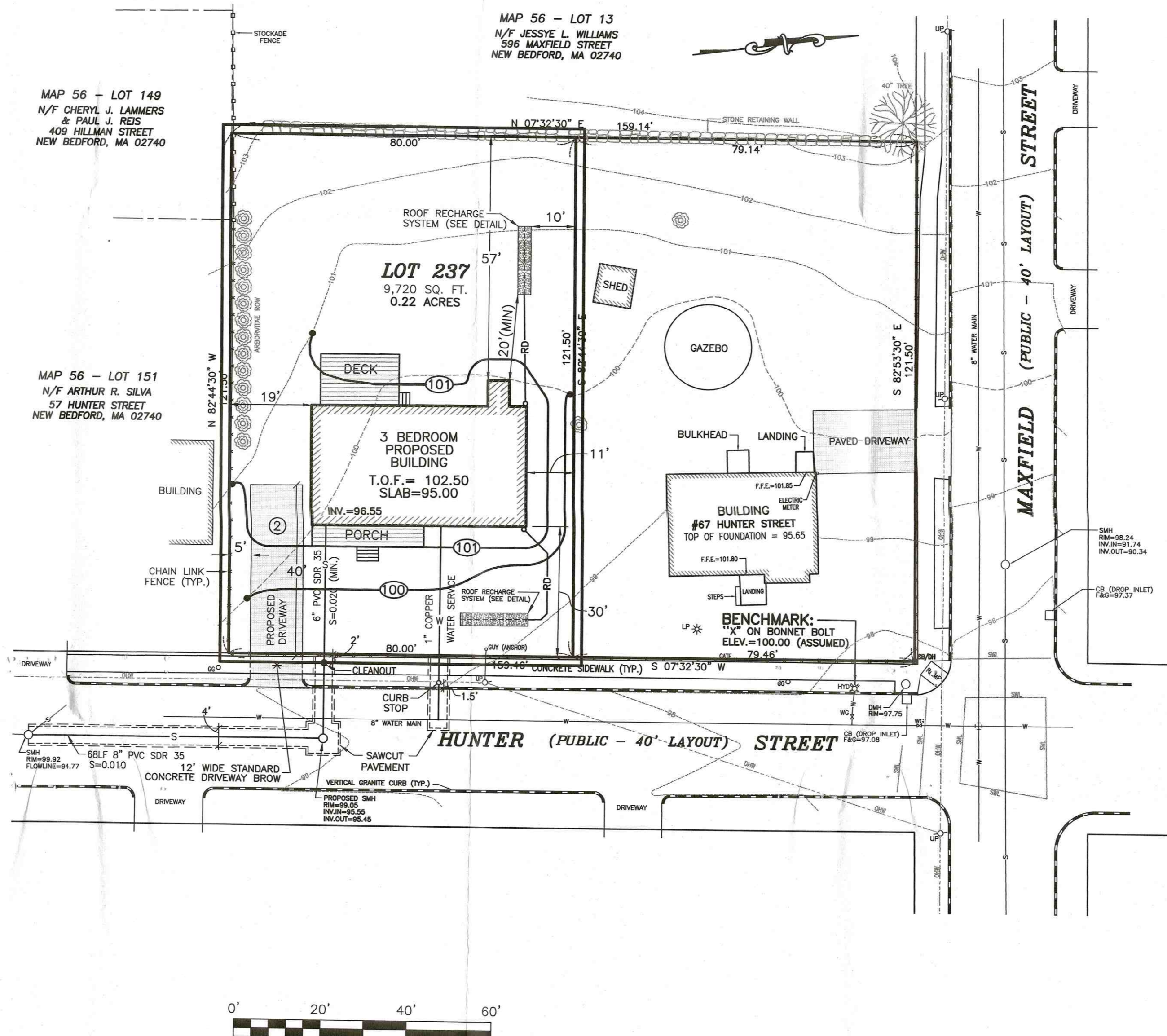

LEGEND

- PROPERTY LINE
- EXISTING CONTOUR
- SOLID WHITE LINE
- STOCKADE FENCE
- CHAIN LINK FENCE
- OVERHEAD WIRES
- WATER MAIN
- SEWER LINE
- CATCH BASIN
- DRAIN MANHOLE
- SEWER MANHOLE
- FIRE HYDRANT
- WATER GATE VALVE
- GAS GATE VALVE
- LAMP POST
- UTILITY POLE
- TREE
- BUSH

Project:	ASSESSORS MAP 56 - LOT 237 HUNTER STREET NEW BEDFORD, MASSACHUSETTS
Client:	GEORGE HODGE
Scale:	1"=20'
Date:	JANUARY 26, 2017
Drawn by:	MPD
Checked by:	SDG
Approved by:	SDG
Sheet:	1 of 1
Drawing Number:	SL-1
SITE LAYOUT	
SITEC, Inc. 448 Faneuil Corner Road Boston, MA 02114 (617) 552-2725 (508) 898-2725 FAX (508) 898-7554	
Acad No. NB 12-5218 SL File No. 12-5218	