

W-18-26
SERVICE 34002

NEW BEDFORD WATER WORKS
APPLICATION FOR SERVICE AND METER

NEW BEDFORD

exp 5/30/19
5-30-18

I HEREBY ACKNOWLEDGE the receipt of a copy of the Regulations prescribed in the Ordinance of the City, for the use of Water, and I request that the water may be furnished through a

1 inch copper

meter at

971 Osgood St

(N.S.) 305 E Acushnet Ave.

at such rates as may from time to time be established by the City.

I hereby agree to pay promptly the bill for the Service pipe laid down for my premises, and to pay all dues for water, and I agree to conform to the said Regulations and to all provisions of the Water Ordinances, until written notice is given by me or my agent to cut off the supply.

Plot 130A
Lot 220

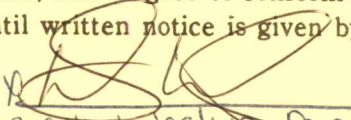
Nathaniel Gomes
207 Bonney St.
TELEPHONE 508 998 3901

Nathaniel Gomes
207 Bonney St.

Service laid Size and kind of pipe

From St.

Turned on Meter Set

Reading Location

Building rates

Cost of Service $\$500 + 11.95 = \511.95 Paid VISA Card.

31-727

E x E Luine Acushnet Ave 262.1'
S x N Line Osgood St 5.8'
W x W Line House 18.0'
S x S Line House 22.0'
Main to property line 28.0'
Pipe inside property 38.0'

3-7-19: Contractor Nathaniel Gomes Construction
Inspector P Reynolds. Reconnect service
reference water service# 22583

pickup coupler 7-11-19:
3/4 inch

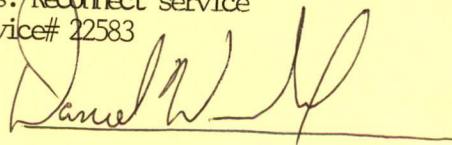
Daniel W. H.

DISPLAY PERMIT IN A CONSPICUOUS PLACE ON THE PREMISES



Commonwealth of Massachusetts

City of New Bedford

133 William Street New Bedford, MA 02740

WATER SERVICE PERMIT



Date: 8/1/2018

No. **W-18-26**

Permit Fee: \$500.00

Service Location: 971 OSGOOD ST

Owner Name: PUGSLEY JACLYN

Owner Phone #: (508) 998-3901

Type of Occupancy: Residential

Type of Work: Water - Domestic New 1"

Work Description: water service#34002

P.130A

L.220

971 Osgood St

expires 05/30/19

Contractor

Name: _____ Certificate #: _____ Type of Business : _____

Address: _____ City/Town/State: _____ Phone #: _____

Type of Service Pipe Size Trench Length: **0.00**

Fire Service _____

Domestic Service _____

Estimated consumption of water

Estimated average daily consumption 0.00 gallons

Estimated maximum day consumption 0.00 gallons

Are lawn sprinklers and/or lawn irrigation proposed on site? **No**

Estimated fire flows required for the project site: 0.00

Does the project require a fire suppression system? **No**

Required minimum static pressure for the proposed project site 0.00

Cross Connection? **No**

Right of Way? **No**

Meter Impact? **No**

Street Opening Permit Required? **No**

Call Phone: (781) 942-9077 For Inspection

This is not a receipt. Review your information and click the Process Payment button to process your payment.

Account Information

Payment Type: Permits
Reference Number: 34002
Phone Number: 5089714520

Payment Information

Payment Amount: \$500.00
Convenience Fee: \$11.95
Total Payment: \$511.95

Payment Method: VISA
Card Number: XXXXXXXXXXXXX5969
Expiration Date: 0421
DANIEL WASHBURN
Billing Zip Code: 02744

Confirmation # 7772085

Terms and Conditions

This service is offered by Value Payment Systems in agreement with New Bedford, MA, City of. All payments are processed immediately, and the payment date and time are equal to the time you complete this transaction and receive a confirmation number. A convenience fee (listed above) is charged by Value Payment Systems for using this service. Your payment and the convenience fee will be listed separately on your card statement. If your payment is unable to be processed, your liability will remain outstanding and you will be subject to any applicable penalties or interest. These obligations remain your sole responsibility. Value Payment Systems, LLC cannot issue refunds once your payment is processed and you receive a confirmation number. Please make sure you enter and review all information carefully for accuracy prior to completing your transaction. By clicking the PROCESS PAYMENT in this page you are agreeing to these Terms and Conditions to process payment.

Edit Payment Details

PROCESS PAYMENT

MAP 130A
LOT 217

MAP 130A
LOT 229

MAP 130A LOT 220
8,000 S.F.

MAP 130A
LOT 218

LOT 230

EXISTING
FOUNDATION
TOF: 101.45'

OSGOOD

(PUBLIC - 40' WIDE)

STREET

OWNER

Daniel Washburn & Jaclyn
Pugsley
971 Osgood Street
New Bedford, MA 02745

AS-BUILT FOUNDATION PLAN

971 OSGOOD STREET
IN
NEW BEDFORD, MA



THIS PLAN IS BASED ON AN INSTRUMENT
SURVEY PERFORMED BY ROMANELLI
ASSOCIATES, INC. ON 03/12/18.

PROFESSIONAL LAND SURVEYOR

DATE

3/14/19

DATE: MARCH 14, 2018

SCALE: 1" = 20'

ROMANELLI ASSOCIATES INC.
PROFESSIONAL LAND SURVEYORS

1162 Rockdale Ave. New Bedford, MA 02740
Phone (508) 995-0100 - (508) 995-6678
WWW.ROMANELLI-INC.COM



JN 17-143

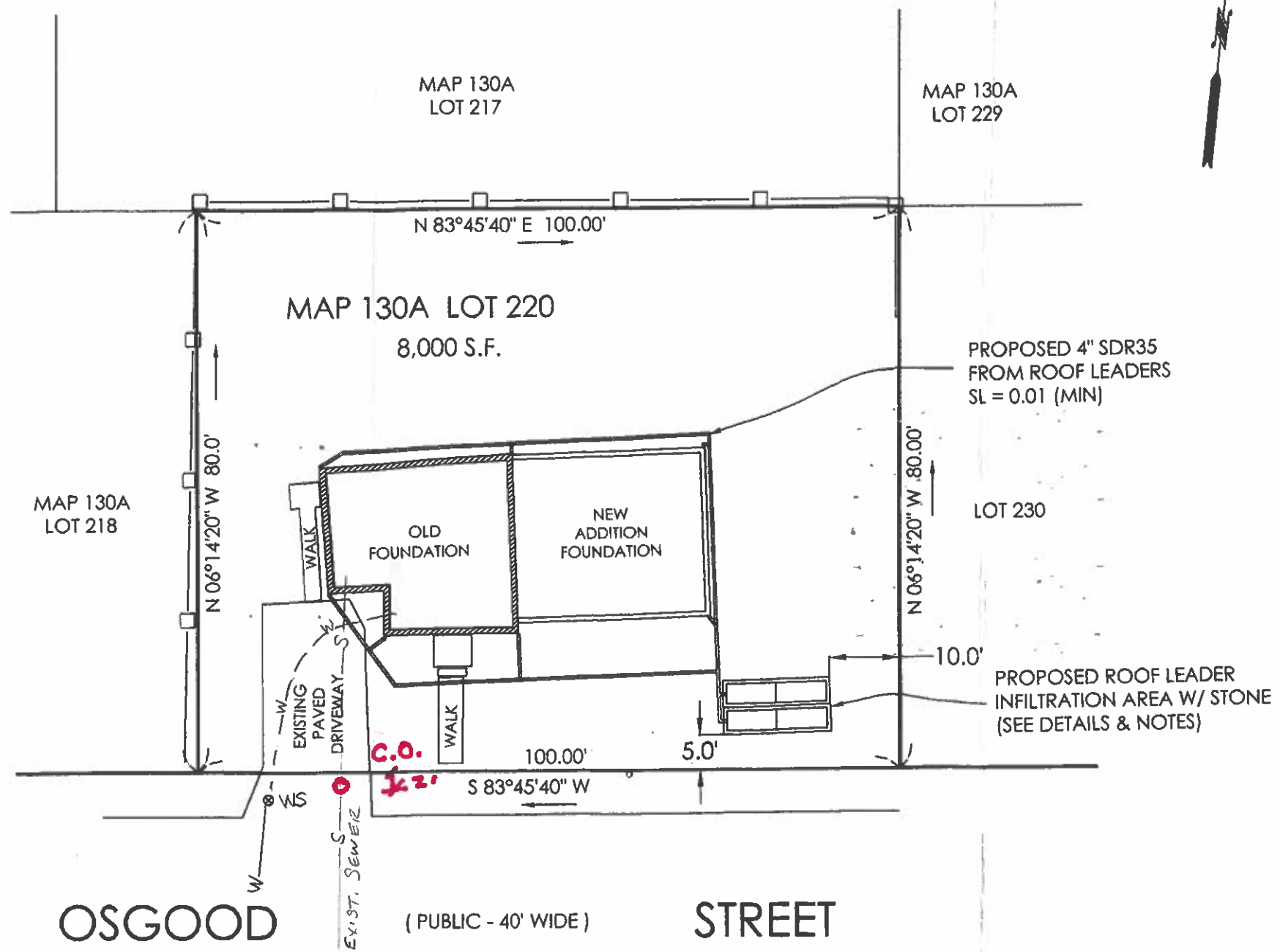

GENERAL NOTES.

1. SITE IS SHOWN AS A PORTION OF LOT 220 ON NEW BEDFORD ASSESSORS MAP 130A.
2. EXISTING UTILITIES SHOWN HAVE BEEN TAKEN FROM RECORD DRAWINGS &/OR ON THE GROUND LOCATIONS VISIBLE AT TIME OF SURVEY . NO REPRESENTATION AS TO THE ACCURACY OR COMPLETENESS OF THE UTILITIES SHOWN IS MADE BY THE SURVEYOR/ENGINEER. VERIFICATION OF UTILITIES AND LOCATIONS ARE THE RESPONSIBILITY OF THE CONTRACTOR WITH THE AID OF DIG SAFE AND OTHER RESPECTIVE UTILITY COMPANIES.
3. ALL CONSTRUCTION MATERIALS AND INSTALLATION METHODS TO CONFORM TO THE CITY OF NEW BEDFORD DEPARTMENT OF PUBLIC WORKS SPECIFICATIONS AND THE COMMONWEALTH OF MASSACHUSETTS DEPARTMENT OF PUBLIC WORKS CONSTRUCTION STANDARDS, AS MOST RECENTLY AMENDED.
4. CONTRACTOR SHALL KEEP RECORDS OF LOCATIONS FOR ALL UNDERGROUND UTILITIES INSTALLED FOR USE IN COMPILING AN AS-BUILT SITE PLAN.
6. ANY LAWN AREA DISTURBED DURING CONSTRUCTION TO BE LOAM AND SEEDED AFTER PROPER BACKFILLING
7. LOCUS IS SERVICED BY MUNICIPAL WATER AND SEWER.
8. SURVEY, UTILITIES AND CONTROL AS PREPARED BY ROMANELLI ASSOCIATES, INC. (RAI) AND SUPPLIED TO THIS OFFICE, TO USE TO PREPARE PLAN.



[Signature] 10/21/17

PROPOSED SITE PLAN **SCALE: 1" = 20'**

DOWNSPOUT DRAINAGE DESIGN PLAN			
<p>DANIEL WASHBURN & JACLYN PUGSLEY</p> <p>971 OSGOOD STREET</p> <p>ASSESSORS MAP 130A, LOT 220</p> <p>NEW BEDORD, MA 02745</p>			
<p>ENGINEERING, LLC P.O. BOX 1338 WESTPORT, MASSACHUSETTS 02790 (774) 319 - 5305</p>	<p>DATE: 10/21/2017</p>	<p>CHECKED BY: KJS</p>	
	<p>SCALE: 1" = 20'</p>	<p>JOB No: 17-084</p>	
	<p>DRAWN BY: KJS</p>	<p>Sheet 1 of 2</p>	

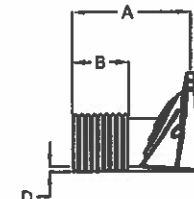
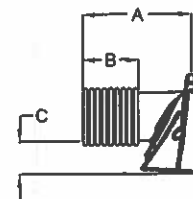
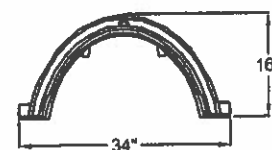
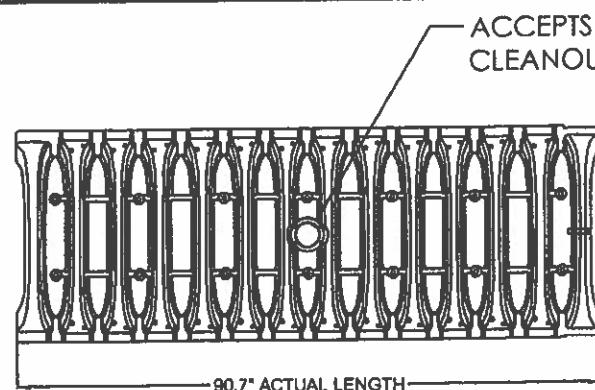

STUBS AT TOP OF END CAP
FOR PARTS NUMBERS ENDING
WITH "T"

STUBS AT BOTTOM OF END CAP
FOR PARTS NUMBERS ENDING
WITH "B"

PART #	CHAMBER	PIPE SIZE	A	B	C	D
SC310EPE06T	SC 310	6 in (150 mm)	9.60 in (244 mm)	3.85 in (98 mm)	5.80 in (147 mm)	N/A
SC310EPE06B	SC 310	6 in (150 mm)	9.60 in (244 mm)	3.85 in (98 mm)	N/A	0.50 in (13 mm)
* SC310EPE12B	SC 310	12 in (300 mm)	13.50 in (343 mm)	7.70 in (196 mm)	N/A	0.90 in (23 mm)

NOTE: ALL DIMENSIONS ARE NOMINAL

ALL STUBS, EXCEPT FOR THE SC310EPE12B ARE PLACED AT BOTTOM OF END CAP SUCH THAT THE OUTSIDE DIAMETER OF THE STUB IS FLUSH WITH THE BOTTOM OF THE END CAP. FOR ADDITIONAL INFORMATION CONTACT STORMTECH AT 1-888-892-2694.

* FOR THE SC310EPE12B THE 12" STUB LIES BELOW THE BOTTOM OF THE END CAP APPROXIMATELY 0.25". BACKFILL MATERIAL SHOULD BE REMOVED FROM BELOW THE N-12 STUB SO THAT THE FITTING SETS LEVEL.

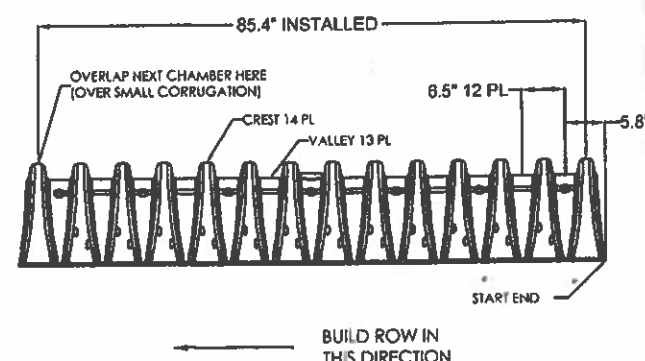

NOMINAL CHAMBER SPECIFICATIONS
SIZE (W x H x INSTALLED LENGTH)
CHAMBER STORAGE
MINIMUM INSTALLED STORAGE
WEIGHT

34.0" x 16.0" x 85.4"
14.7 CUBIC FEET
31.0 CUBIC FEET
35 LBS.

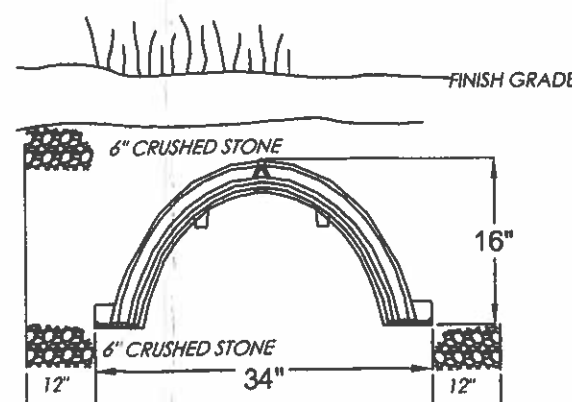
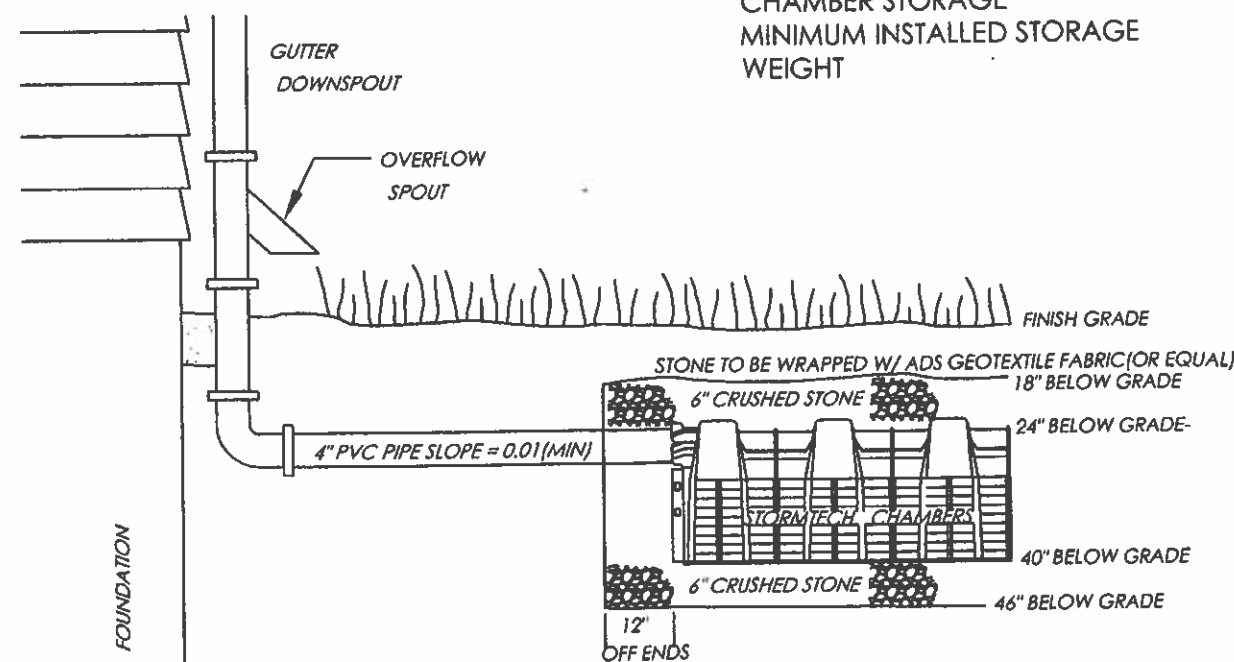

ROOF STORMWATER SYSTEM
CROSS SECTIONAL VIEW
(NOT TO SCALE)

STORMTECH LLC CONCEPTUAL PLAN DISCLAIMER

THIS STORMTECH CHAMBER SYSTEM LAYOUT WAS PRODUCED TO DEMONSTRATE A BED LAYOUT THAT WILL HANDLE THE DESIGN VOLUME LISTED ABOVE. THE SIZING, FIT AND APPLICABILITY OF THE STORMTECH CHAMBER SYSTEM FOR THIS SPECIFIC PROJECT HAS NOT BEEN DETERMINED. IT IS THE ULTIMATE RESPONSIBILITY OF THE DESIGN ENGINEER TO ASSURE THAT THE STORMWATER SYSTEM DESIGN IS IN FULL COMPLIANCE WITH ALL APPLICABLE LAWS AND REGULATIONS. STORMTECH PRODUCTS MUST BE DESIGNED AND INSTALLED IN ACCORDANCE WITH STORMTECH'S MINIMUM REQUIREMENTS. STORMTECH LLC DOES NOT APPROVE PLANS, SIZING, OR SYSTEM DESIGNS. THE DESIGNING ENGINEER IS RESPONSIBLE FOR ALL DESIGN DECISIONS.

* NOTE: CHAMBER SYSTEM DESIGN MUST BE IN ACCORDANCE WITH STORMTECH DESIGN MANUAL



DOWNSPOUT DRAINAGE DESIGN

ASSUME 1" OF RAINFALL ON THE ENTIRE ROOF AREA.

ROOF AREA = 1281 Sq.Ft.

USE THE HIGH CAPACITY STORMTECH CHAMBER SC310EPE06T AS DETAILED (OR EQUAL).

THEREFORE:

1281 Sq.Ft. x 1"/12 inches per foot = 107 Cu.Ft.
107 Cu.Ft. / 31 Cu.Ft./chamber = 3.5 Chamber
USE 4 CHAMBERS

However if contractor finds location and piping to be unfeasible an alternate configuration may be used, with a minimum of 1 unit per downspout leader if seperated and a total of 3 chambers.

All Gutters downspouts to be equipped w/ overflow Leaf Screens.

All piping and fittings used to connect to the downspouts are to be 4" SCH 40.

Gutters, downspouts and recharge system to be inspected and cleaned twice a year (June and December).

Not designed for traffic applications (see manual)

DOWNSPOUT DRAINAGE DETAIL SHEET

DANIEL WASHBURN & JACLYN PUGSLEY
971 OSGOOD STREET
ASSESSORS MAP 130A, LOT 220
NEW BEDORD, MA 02745

S&K ENGINEERING, LLC
P.O. BOX 1338
WESTPORT, MASSACHUSETTS 02790
(774) 319-5305



DATE: 10/21/2017	CHECKED BY: KJS
SCALE: NTS	JOB No: 17-084
DRAWN BY: KJS	Sheet 2 of 2