

W-18-10.
SERVICE 33399

NEW BEDFORD WATER WORKS
APPLICATION FOR SERVICE AND METER

NEW BEDFORD 5-1-18

I HEREBY ACKNOWLEDGE the receipt of a copy of the Regulations prescribed in the Ordinance of the City, for the use of Water, and I request that the water may be furnished through a

1 inch Copper meter at Seth Parker Dr.
(ES) 656 S x Rosa Dr.

at such rates as may from time to time be established by the City.

I hereby agree to pay promptly the bill for the Service pipe laid down for my premises, and to pay all dues for water, and I agree to conform to the said Regulations and to all provisions of the Water Ordinances, until written notice is given by me or my agent to cut off the supply.

Plot 136
Lot 484
RJ Canessa
TELEPHONE 5089930381

Plot Development.
70 Lambeth St NB MA 0245.
p Rosa Mary

Service laid..... Size and kind of pipe.....

From..... St.

Turned on..... Meter Set.....

Reading..... Location.....

Building rates..... Paid.....

Cost of Service \$500 CK# 7002 Paid.....

31-727



P136 L. 484

1" COPPER

S x S Line Rosa Dr

W x E Line Seth Daniel Dr 8.0'

N x S Line 25.2'

S x N Line 11.0'

W x W Line 29.0'

E x W Line 14.0'

Pipe inside Property 22.0'

6/18: Inspection done on new service, by Bob

Bichel, Manny Rose took measures. Contractor
RJ CANESSA

6-21-18

Picked up
couplings

Bob

DISPLAY PERMIT IN A CONSPICUOUS PLACE ON THE PREMISES



Commonwealth of Massachusetts

City of New Bedford

133 William Street New Bedford, MA 02740

WATER SERVICE PERMIT



Date: 5/11/2018

No. **W-18-10**

Permit Fee: \$495.00

Service Location: ES SETH DANIEL DR

Owner Name: MONIZ PROPERTIES INC

Owner Phone #: (508) 993-0381

Type of Occupancy: Residential

Type of Work: Water - Domestic New 1"

Work Description: Service# 33999
P. 136
L. 484

Seth Daniel Dr. Es 656' S x Rosa Drive

expires 5-1-19

Contractor

Name: Robert J. Canessa Certificate #: _____ Type of Business: DPI - Other

Address: P. O. Box 51643 City/Town/State: New Bedford MA Phone #: (508) 998-

Type of Service _____ Pipe Size _____ Trench Length: 0.00

Fire Service _____

Domestic Service _____

Estimated consumption of water

Estimated average daily consumption 0.00 gallons

Cross Connection? No

Estimated maximum day consumption 0.00 gallons

Right of Way? No

Are lawn sprinklers and/or lawn irrigation proposed on site? No

Meter Impact? No

Estimated fire flows required for the project site: 0.00

Street Opening Permit Required? No

Does the project require a fire suppression system? No

Required minimum static pressure for the proposed project site 0.00

Call Phone: (781) 942-9077 For Inspection

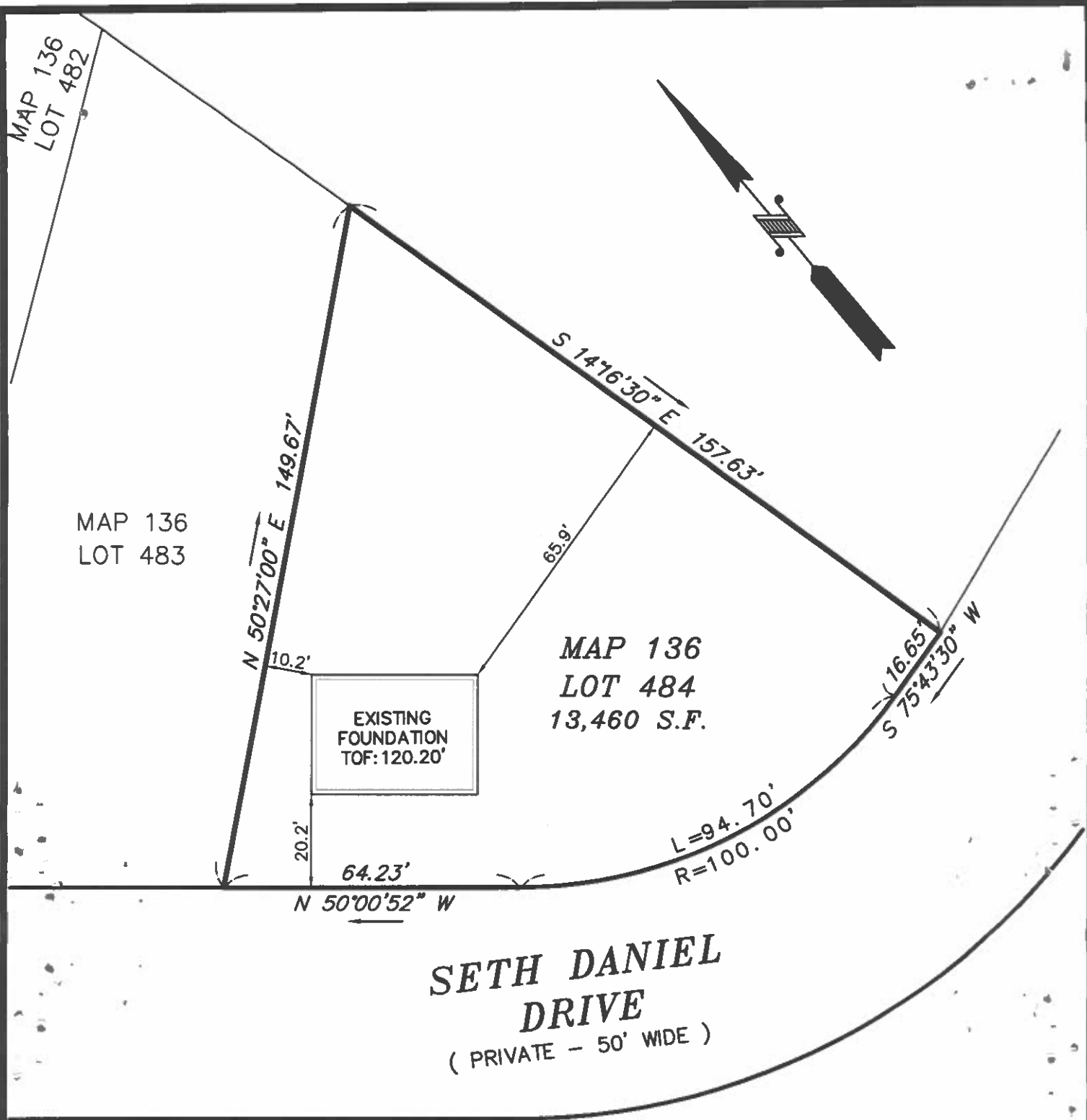

AS BUILT FOUNDATION PLAN - MAP 136 LOT 484

SETH DANIEL DRIVE

IN

NEW BEDFORD, MA

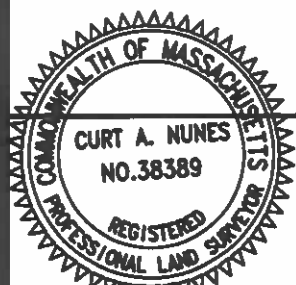

I CERTIFY THAT THE FOUNDATION SHOWN
HEREON, AS BUILT, CONFORMS TO THE CITY
OF NEW BEDFORD ZONING SETBACK
REQUIREMENTS.

[Signature] 4/16/18
PROFESSIONAL LAND SURVEYOR DATE

DATE: APRIL 16, 2018

SCALE: 1" = 30'

ROMANELLI ASSOCIATES INC.

PROFESSIONAL LAND SURVEYORS

1162 Rockdale Ave. New Bedford, MA 02740

Phone (508) 995-0100 - (508) 995-6678

WWW.ROMANELLI-INC.COM



JN 16-

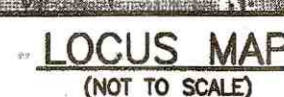
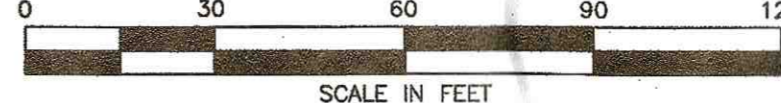
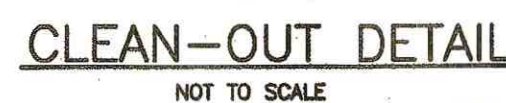
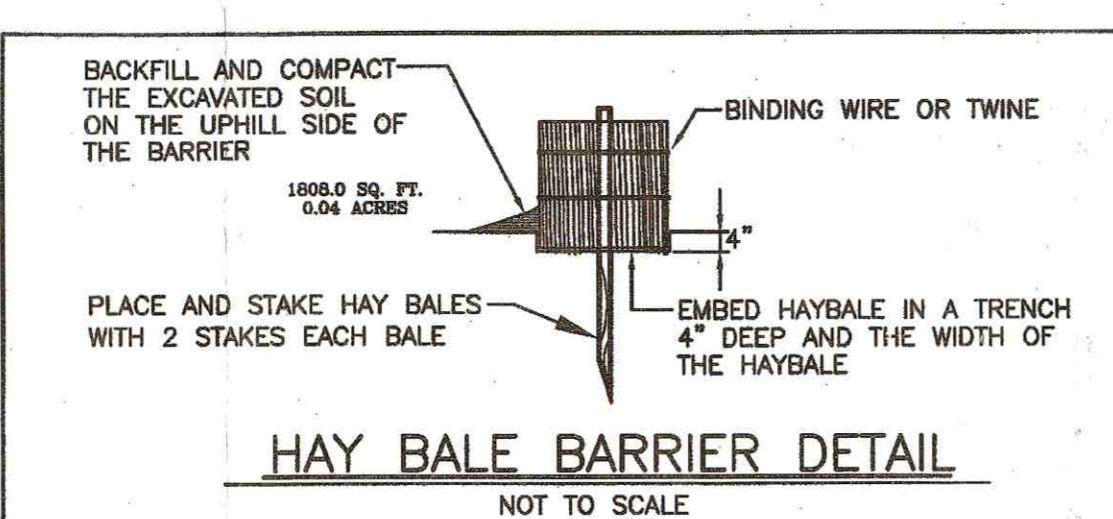
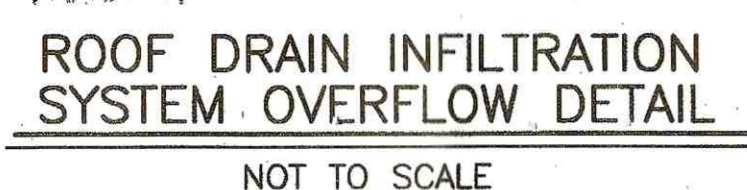

- GENERAL NOTES:



<h1 style="text-align: center;">SITE</h1> <p style="text-align: center;">Civil and Environmental Engineering Land Use Planning</p>	<p>449 Fauscine Corner Road Dartmouth, MA 02747 (508) 998-2125 FAX (508) 998-7554</p>	<p>revised: 4-13-18 3-12-18 3-6-18</p>
<p><i>project:</i></p>	<p>ASSESSORS MAP 136 LOT 484 SETH DANIEL DRIVE NEW BEDFORD, MASSACHUSETTS</p>	<p>scale: 1" = 30' date: 2-21-18 drawn: UPT checked: SML approved: SDG</p>
<p><i>client:</i></p>	<p>D.P.M. DEVELOPMENT CORP.</p>	
<p><i>drawing title:</i></p>	<p>PLOT PLAN</p>	<p>sheet <u>1</u> of <u>1</u> drawing number: 13-5613_145_P1</p>