

4-18-19 TB 18-802
SERVICE 33994

Expires 4-17-19 5-11-19
NEW BEDFORD WATER WORKS
APPLICATION FOR SERVICE AND METER
NEW BEDFORD 4-17-18 5-11-18

I HEREBY ACKNOWLEDGE the receipt of a copy of the Regulations prescribed in the Ordinance of the City, for the use of Water, and I request that the water may be furnished through a

1" inch Copper meter at Phillips Rd (WS) 374' N x
Hillcrest Rd

at such rates as may from time to time be established by the City.

I hereby agree to pay promptly the bill for the Service pipe laid down for my premises, and to pay all dues for water, and I agree to conform to the said Regulations and to all provisions of the Water Ordinances, until written notice is given by me or my agent to cut off the supply.

P. 134

L. 470

Single Family

Sewer # 24575

TELEPHONE (508) 558-6642 172 Sewell St
Swansea, MA 02777
George Scott

Service laid _____ Size and kind of pipe _____
From _____ St.

Turned on _____ Meter Set _____

Reading _____ Location _____

Building rates _____ Paid _____

Cost of Service \$ 500 chkr # 3032 _____ Paid _____

31-727

N	x	N	Line Hillcrest	37.2'
S	x		Hydrant #5-0182	237.0'
E	x	W	Line Phillips Rd	6.0'
S	x	N	line house	25.0'
N	x	S	Line House	19.0'
E	x	E	Line House	42.0'
Main to property line				33.0'
Pipe inside property				39.0'

12-20-18: Contractor installed new servi
 Bill Andrade & Sons
 Inspector: P Reynolds

Picked up 1" cplgs 12/17/18

X

A handwritten signature in blue ink, consisting of a stylized, cursive 'P' followed by a horizontal line.

DISPLAY PERMIT IN A CONSPICUOUS PLACE ON THE PREMISES



Commonwealth of Massachusetts

City of New Bedford

133 William Street New Bedford, MA 02740

WATER SERVICE PERMIT



Date: 5/15/2018

No. **W-18-19**

Permit Fee: \$500.00

Service Location: WS PHILLIPS RD

Owner Name: SM REAL ESTATE II LLC

Owner Phone #: _____

Type of Occupancy: Industrial

Type of Work: Water - Domestic New 1"

Work Description: water service# 33994

P.134
L.470

Phillips Rd WS 374' N x Hillcrest Rd

1" COPPER NEW WATER SERVICE

EXPIRES 5-11-19

Contractor

Name: FARLAND CORPORATION INC

Certificate #: 47544

Type of Business : DPI - Other

Address: 398 COUNTY ST

City/Town/State: NEW BEDFORD

MA

Phone #: (508) 717-

Type of Service

Pipe Size

Trench Length:

0.00

Fire Service

Domestic Service

Estimated consumption of water

Estimated average daily consumption 0.00 gallons

Estimated maximum day consumption 0.00 gallons

Are lawn sprinklers and/or lawn irrigation proposed on site? No

Estimated fire flows required for the project site: 0.00

Does the project require a fire suppression system? No

Cross Connection? No

Right of Way? No

Meter Impact? No

Street Opening Permit Required? No

Call Phone: (781) 942-9077 For Inspection

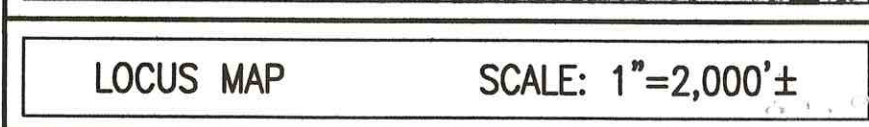



CC

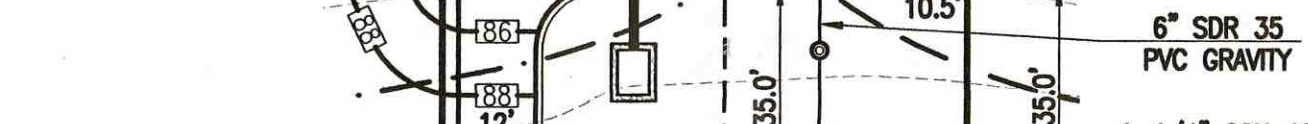

NOTES:
1. PROPERTY LINE SURVEY
2015.

Journal of Management Inquiry 20(1) 3-17



LOCUS MAP SCALE: 1"=2,000'±



-- ZONING DATA --			
DISTRICT: RESIDENTIAL A			
DESCRIPTION	REQUIRED	EXISTING	
LOT AREA	8,000 S.F.	16,400 S.F.	
LOT FRONTAGE	75 FT	82.0 FT	
FRONT SETBACK	20 FT	59.1± FT	
SIDE SETBACK	10,12 FT	10.6±/27.9± FT	
REAR SETBACK	30 FT	137.6± FT	
BUILDING COVERAGE (MAXIMUM)	30 %	7.5± %	

I CERTIFY THAT THE FOUNDATION SHOWN ON THIS PLAN HAS BEEN LOCATED ON THE GROUND BY INSTRUMENT SURVEY AND THAT SAID FOUNDATION IS IN CONFORMANCE WITH LOCAL ZONING BY-LAWS IN EFFECT AT THE TIME THIS PLAN WAS PREPARED.

Brian J. Murphy
BRIAN J. MURPHY
No. 38387
REGISTERED PROFESSIONAL LAND SURVEYOR



5/11/18
DATE

RECORD OWNER:
ASSESSORS MAP 134 LOT 470
S AND S PROPERTIES, LLC
172 SAWYER STREET
SWANSEA, MA 02777
L.C. CERT# 24368

- NOTES:
- FOUNDATION AS-BUILT SURVEY PERFORMED BY FARLAND CORP. IN MAY OF 2018.
 - VERTICAL ELEVATIONS REFER TO THE NORTH AMERICAN VERTICAL DATUM (NAVD) OF 1988 (NAVD 88) AND HORIZONTAL LOCATIONS REFER TO THE NORTH AMERICAN DATUM OF 1983 (NAD 83).

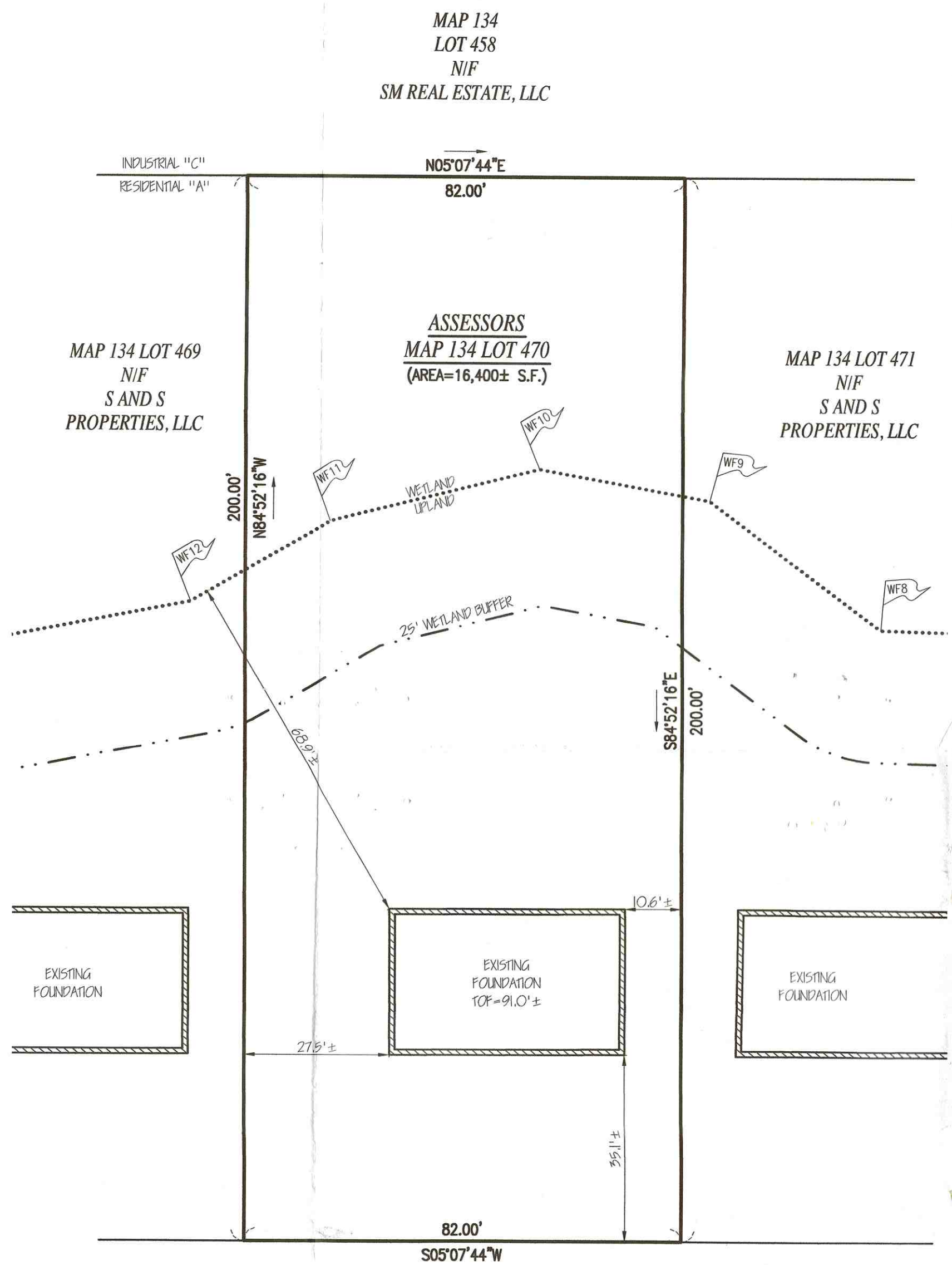

PHILLIPS ~PUBLIC - VARIABLE WIDTH~ ROAD

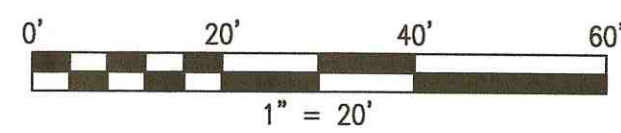

REVISIONS

www.FarlandCorp.com

401 COUNTY STREET
NEW BEDFORD, MA 02740
P.508.717.3479
OFFICES IN:
• TAUNTON
• MARLBOROUGH
• WARWICK, RI

DRAWN BY: MJW
DESIGNED BY: -
CHECKED BY: BJM

FOUNDATION AS-BUILT PLAN
LC LOT 17 PHILLIPS ROAD
ASSESSORS MAP 134 LOT 470
NEW BEDFORD, MASSACHUSETTS
PREPARED FOR:
S AND S PROPERTIES, LLC
172 SAWYER STREET
SWANSEA, MA 02770

MAY 11, 2018
SCALE: 1"=20'
JOB NO. 17-986.5
LATEST REVISION:

SHEET 1 OF 1