

W-18-12
SERVICE 33987

REPLACES - 32148

2XP 3-5-18.
NEW BEDFORD WATER WORKS

APPLICATION FOR SERVICE AND METER

NEW BEDFORD 3-5-18

I HEREBY ACKNOWLEDGE the receipt of a copy of the Regulations prescribed in the Ordinance of the City, for the use of Water, and I request that the water may be furnished through a

1" copper inch copper

meter at

Eastland Terr 201' W x
Rockdale Ave

at such rates as may from time to time be established by the City.

I hereby agree to pay promptly the bill for the Service pipe laid down for my premises, and to pay all dues for water, and I agree to conform to the said Regulations and to all provisions of the Water Ordinances, until written notice is given by me or my agent to cut off the supply.

RJ Canessa

4 Jorg Verissimo

1 cookie way

S. Dart MA 00748

4 Jorg Verissimo

TELEPHONE 14-263

P-74
L-179
Service laid

1 inch

Size and kind of pipe 1 1/2 inch

From

St.

Turned on

Meter Set

Reading

Location

Building rates

Paid

Cost of Service

Paid

31-727

\$500 OK \$452

\$500

6/7/18 → picked up
1st meter blank + ologs
* just know

DISPLAY PERMIT IN A CONSPICUOUS PLACE ON THE PREMISES



Commonwealth of Massachusetts

City of New Bedford

133 William Street New Bedford, MA 02740

WATER SERVICE PERMIT



Date: 5/15/2018

No. **W-18-12**

Permit Fee: \$500.00

Service Location: NS EASTLAND TER

Owner Name: TERCEIRA CONSTRUCTION LLC

Owner Phone #: _____

Type of Occupancy: Residential

Type of Work: Water - Domestic New 1"

Work Description: water service # 33987

P.74
L.179

Eastland Terrace N 201' W x Rockdale Ave

1" copper service

Contractor

Name: Robert J. Canessa

Certificate #: _____

Type of Business: DPI - Other

Address: P. O. Box 51643

City/Town/State: New Bedford

MA

Phone #: (508) 998-

Type of Service

Pipe Size

Trench Length:

0.00

Fire Service

Domestic Service

Estimated consumption of water

Estimated average daily consumption 0.00 gallons

Estimated maximum day consumption 0.00 gallons

Are lawn sprinklers and/or lawn irrigation proposed on site? No

Estimated fire flows required for the project site: 0.00

Does the project require a fire suppression system? No

Required minimum static pressure for the proposed project site 0.00

Cross Connection? No

Right of Way? No

Meter Impact? No

Street Opening Permit Required? No

Call Phone: (781) 942-9077 For Inspection

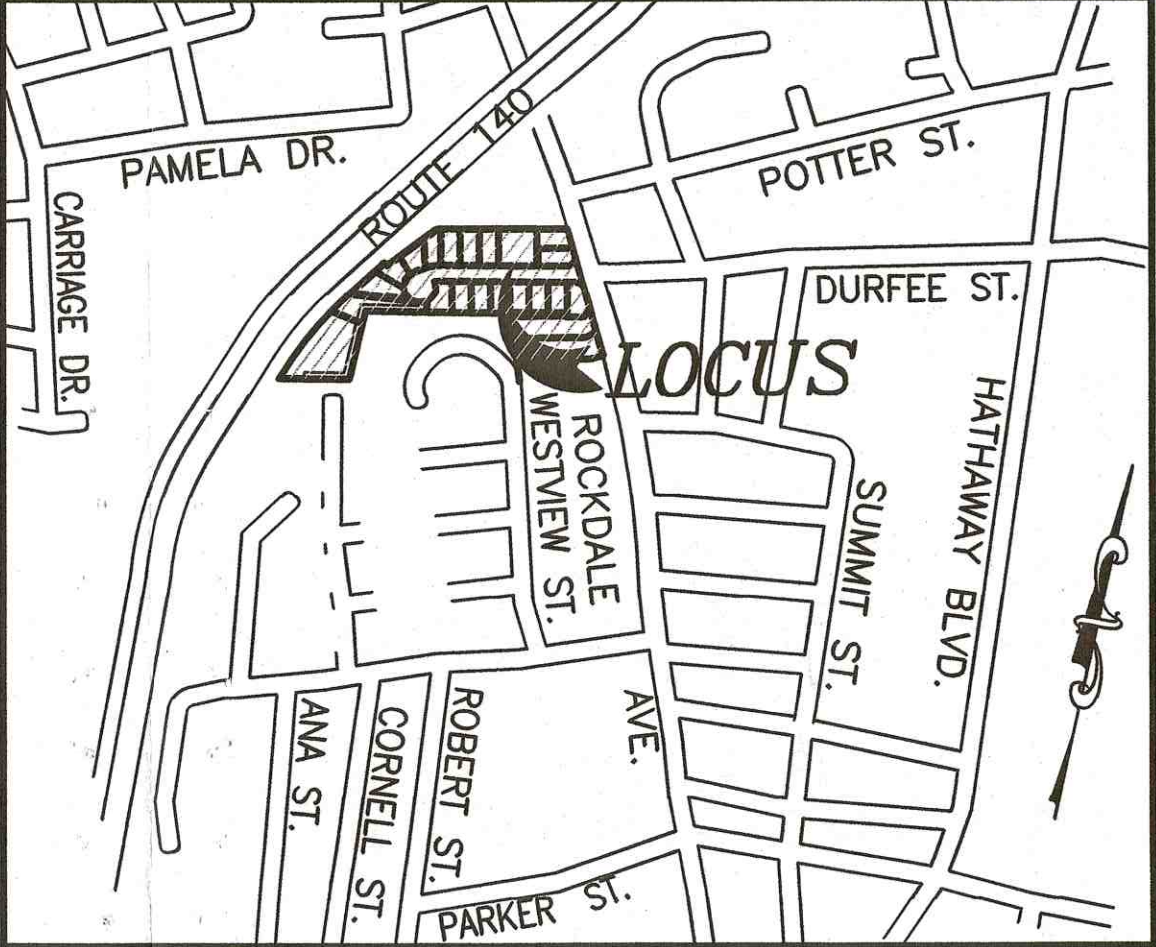
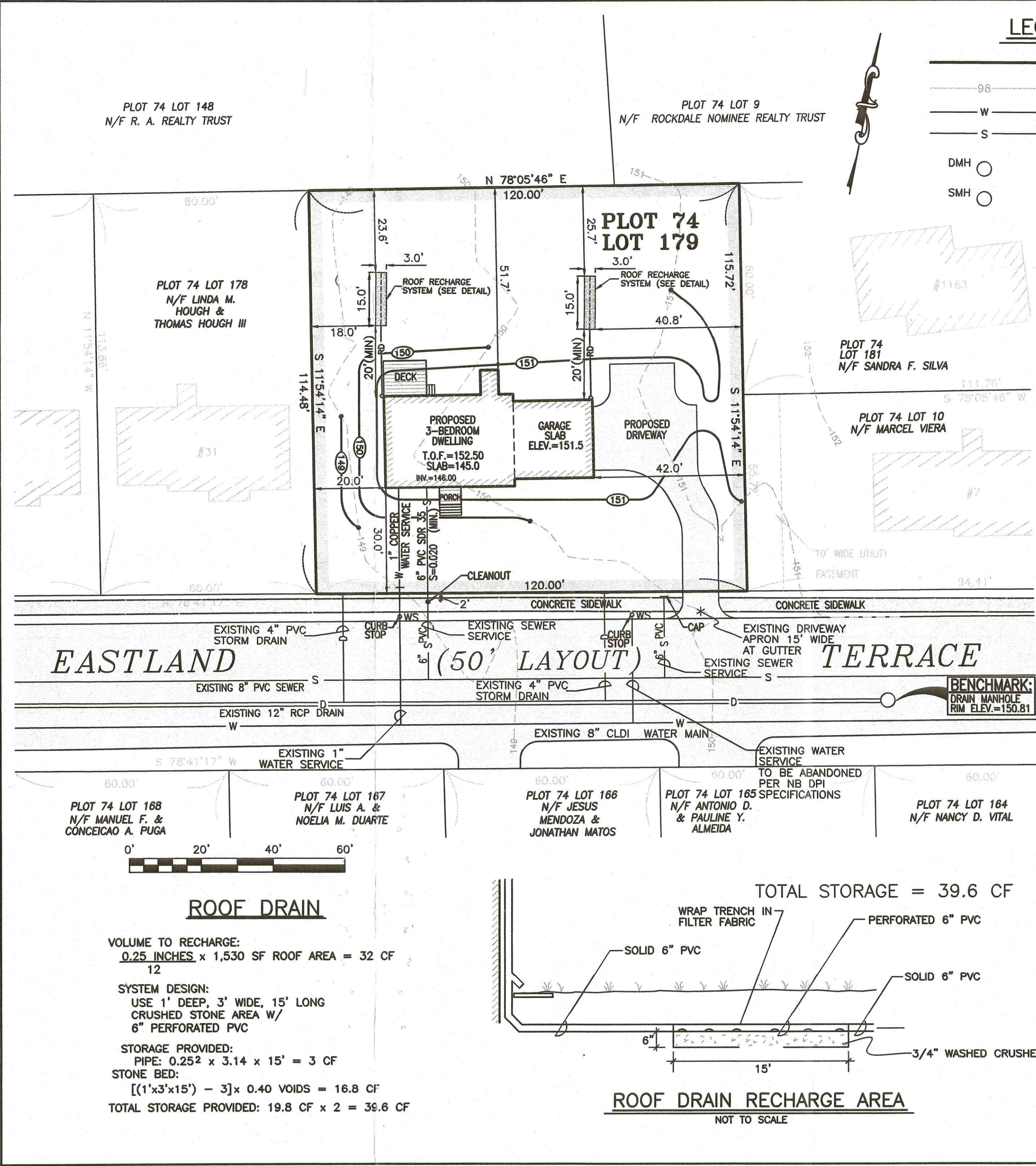

GENERAL NOTES:

- CONTRACTOR SHALL NOTIFY DIG SAFE AT LEAST 72 HOURS PRIOR TO THE START OF CONSTRUCTION.
- CONTRACTOR SHALL VERIFY THE LOCATION AND ELEVATION OF ALL UTILITIES PRIOR TO THE START OF CONSTRUCTION. THESE PLANS ARE BASED ON FIELD AND RECORD INFORMATION AND, THEREFORE, MAY NOT COMPLETELY DEPICT ALL EXISTING UTILITIES.
- CONTRACTOR SHALL NOTIFY THE OWNER AND ENGINEER IMMEDIATELY IF FIELD CONDITIONS ARE FOUND TO DIFFER WITH THESE DRAWINGS.
- THE CONTRACTOR SHALL PROVIDE ADEQUATE PROTECTION OF THE ADJUTING AREA AND UTILITIES IN THE CONSTRUCTION OF THIS SITE. REPAIR OF DAMAGED PROPERTY SHALL BE THE RESPONSIBILITY OF THE CONTRACTOR AT NO COST TO THE OWNER.
- THE SITE CONTRACTOR SHALL BE RESPONSIBLE FOR COMPLETING ALL CONSTRUCTION.
- ALL WORK SHALL BE IN ACCORDANCE WITH THE DEPARTMENT OF PUBLIC INFRASTRUCTURE CONSTRUCTION SPECIFICATIONS, LATEST REVISION.
- ALL CONSTRUCTION SHALL COMPLY WITH THE CITY OF NEW BEDFORD DPW STANDARDS.
- THE PROPOSED CONCRETE SIDEWALK AND DRIVEWAY APRONS MUST MEET CURRENT A.D.A. AND CITY STANDARDS. THE PROPOSED DRIVEWAYS SHALL BE 6" CEMENT CONCRETE WITH 6"x6" GAUGE WIRE MESH.
- ALL DRIVEWAY PERMITS ARE SUBJECT TO TRAFFIC COMMISSION APPROVAL. THE CONTRACTOR SHALL NOTIFY THE ENGINEERING DIVISION 24 HOURS IN ADVANCE TO ENSURE THE PROPOSED SIDEWALK AND DRIVEWAY APRONS AND WHEELCHAIR RAMPS WILL MEET THE CURRENT A.D.A. AND CITY OF NEW BEDFORD STANDARDS.
- PERMITS FOR DRAINAGE, WATER, SIDEWALKS AND DRIVEWAYS MUST BE OBTAINED FROM THE DEPARTMENT OF PUBLIC INFRASTRUCTURE (DPI) ENGINEERING DIVISION BY OWNER.
- ALL UTILITY WORK TO BE CONDUCTED PER DPI SPECIFICATION.
- THE DEVELOPER AND SITE CONTRACTOR MUST SCHEDULE A PRE-CONSTRUCTION MEETING WITH THE DEPARTMENT OF PUBLIC INFRASTRUCTURE PRIOR TO START OF CONSTRUCTION.
- UPON COMPLETION OF THE PROJECT, THE ENGINEER MUST SUBMIT AS-BUILT DRAWINGS IN CADD FORMAT PRIOR TO THE ISSUANCE OF A CERTIFICATE OF OCCUPANCY. AS-BUILT PLAN SHALL INCLUDE PROFILE OF SEWER MAIN EXTENSION.

SITEC Civil and Environmental Engineering Land Use Planning	449 Fausch Corner Road Dartmouth, MA 02747 (508) 998-2125 FAX (508) 998-7554 WWW.SITEC-ENGINEERING.COM	scale: 1"=20' date: NOVEMBER 28, 2017 drawn: KPM checked: SDG approved: SDG
project: MAP 74 - LOT 179 EASTLAND TERRACE NEW BEDFORD, MASSACHUSETTS		
client: TERCEIRA CONSTRUCTION, LLC		
drawing title: SITE PLAN		sheet 1 of 1 Acad No. drawing number: SP-1